Tom Sims Says: WISH SPRING WOULD HURRY UP AND SAY IT WITH FLOWERS

IF YOU DON'T GET YOUR PROGRESS LET US KNOW

# CLEARFIELD PROGRESS

THE WEATHER
Part cloudy and colder tonight and Tuesday. Rain or snow.

VOLUME XVII — THE CLEARFIELD PROGRESS, CLEARFIELD, PA., MONDAY EVENING, MARCH 12, 1923. — NUMBER 60

## SEVEN GERMANS KILLED IN EPISODE GROWING OUT OF ASSASSINATION OF FRENCH OFFICER AND CIVILIAN AIDE

### Two Suspects Who Did Not Stop When Halted Shot to Death; Five of Gathering Mob Slain.

### HEAVY FINES LAID

Dusseldorf, March 12.—Seven Germans have already paid with their lives for the murder late Saturday night of a French officer and a French civilian who were shot down in cold blood at Buer. Lieutenant Colpin and M. Daly, the two men shot down on the streets of Buer, a mining town were quartered there, the first as part of the military force and the second a civilian railroad worker. This morning two suspects were located and when the officers approached them they fled. Failing to heed the command to halt, the French gendarmes opened fire and both were shot dead. An immense crowd immediately collected about the French army headquarters and threatened to storm the building. The French opened fire and five were killed by the first volley.

The French authorities have levied a penalty of one hundred million marks on the town of Buer and are holding the burgomaster, his assistant and other officials as hostages.

## HOTEL GUESTS ARE FORCED TO FLEE FROM PAPER FLAME

New York City, March 12.—Seventy men and women, guests of the King James Hotel in the theatrical district of the city, were forced to flee in their night clothing when flames swept up the waste paper shaft in the center of the building. Many of the guests were overcome with smoke and had to be carried from the hallways of the building. A frantic search took place for the engineer, who, it was thought, had been overcome by the smoke as he could not be found. In the course of a half hour he appeared. He said he had stopped in his room to change into his street clothes.

### NEEDS AND DUTIES OF GIRL SCOUT COUNCIL

Mainly to form the link between the Scouts and the community. "A group of interested, public spirited citizens who are willing to stand behind the girls and lend the advantages of their sound judgment, broad point of view and financial advice."

"The captain who knows she has such a body behind her can go far with her troop. Also with the advantage of the various points of view and united common sense, of such a body, the community and the movement are safe from individual mistake, or carelessness.

**Duties of a Council.**

1. Getting captains for troops.
2. Arranging for training captains.
3. Arranging for instruction and examination in Merit Badge work, i. e. provide proper individuals for the various activities needing special instructors, such as home nurse, cook, laundress, needle woman, bird hunter, flower finder, star gazer—anything beyond the ability of individual captains.
4. Provide meeting place. In local instance provided by Community Service.
5. Offer scout services on civic occasions. Employ scouts when possible.
6. Arrange outings to places of historic or scenic interest.
7. Connect with Red Cross, playgrounds, etc.
8. Keep local press interested and informed.

Committees generally necessary:

1. Merit badge committee.
2. Public interests committee.
3. Publicity committee.
4. Camp committee.
5. National contact committee—national organization and scouting a[illegible]

## THREE GERMANS WHO BROKE CURFEW LAW AT BUER ARE SHOT

Berlin, March 12.—Dispatches reaching here tell of the shooting of three Germans at Buer this morning as a penalty for their breaking the curfew at Buer last night. The Germans were found out of doors after the prescribed hours at which they were to be in their houses, and according to these reports, were court martialed and shot early today.

## Raging Gale Sweeps Up The Mississippi Valley; Chicago Is Hard Hit

Chicago, Ill., March 12.—A bitter gale, accompanied with dashing rain and cutting sleet, swept up the Mississippi Valley yesterday ripping down telephone and telegraph wires, washing out bridges and demoralizing railway transportation. In Chicago where the gale reached the heighth of its fury no less than twenty persons were injured and large sections of the city were in darkness owing to the blowing down of the main light carrying wires.

Miss Wilda Shope spent the week-end with her parents in Huntingdon.

## TWENTY KILLED BY GALE IN VILLAGE IN TENNESSEE

Richemond, Ken., March 12.—A violent windstorm, taking the form of a tornado today killed William Hall, two of his children, injured his wife seriously and hurt seven other members of his family. The home was blown several hundred yards and demolished.

Jackson, Tenn., Mar. 12.—At least twenty persons were killed in the little town of Pinson, near here, last night when the gale which swept the Mississippi Valley threw the full force of its rage down on the little village. The people of the town were asleep when the storm broke and reached the heighth of its fury before the people were awakened.

Many were killed while they slept. The bodies were hurled about in the sleeping rooms and some exposed to the elements when the storm wrenched roofs from houses and caved in the sides of houses. A driving rain and sleet added to the difficulties of reaching those who were injured but towns people who escaped injury worked frantically in the dark to reach the injured and recover the dead. Bands of relief workers arrived before daw in automobiles, broken down buggies and other vehicles.

Born, to Mr. and Mrs. Banks Smith at their home on Witmer street early Sunday morning last, a son.

## HOME AGAIN!

Newburgh, N. Y., Mar. 12.—Baby Leo Minkin, kidnaped from Albany Thursday, and sought in half a dozen states, was found late Saturday in a Newburg movie theatre.

The nurse who stole him from the home of his parents, Judge and Mrs. Leopold Minkin, was apprehended earlier in the afternoon, on the tip of a lodging-house keeper.

Minkin, father of the boy, arrived at Newburgh, at 3:30 p. m. accompanied by Chief of Police Lasch of Albany and a squad of detectives of that city.

They took the kidnaped child back to Albany, and also the nurse.

While nurse and child were hunted throughout the Northeastern United States, they had come directly from the Minkin home at Albany to this rooming house, kept by William Sickler. The girl detained for the Albany authorities, gave several fictitious names, and alleged she had been under the influence of a drug when she kidnaped three-year-old Leo.

**Her Motive a Mystery.**

Police questioning her to discover the reason for the kidnaping were undecided between belief that a yearning for maternity had prompted the deed or that baby Leo was to be held for ransom.

The cool manner in which the kidnapping had been perpetrated—the girl had gone to the Minkin home with fictitious references, received permission to take the child to its grandmother's, packed a bag with Leo's best clothes and vanished with him, all within the space of a few hours—lent a mystery to the affair rivalling the famous Charley Ross case.

The reward for the lad's return had been increased to $4,500, it was announced during the day, and arrangements had been made to show a portrait of the child on motion picture screens throughout the state.

Urged on by distracted parents, by Governor Smith and by the mayor of Albany, the hunt spread to New England and throughout New York state, but while nurse and child were traveling to Newburgh detectives traced them to Troy, where the trail was lost.

**Police Find Clue.**

William Sickler, the lodging house keeper, read of the case in the papers, but at first, he said, it never occurred to him that the woman and child, apparently mother and son, who had taken a modest room with him Thursday night, had any connection with the case.

Yesterday he went to the police.

"I believe I have the woman who kidnapped the Minkin baby from Albany over at my place," he told Chief Fred Brown. "The baby's there, too."

Police went on the run to the Sickler boarding house.

They found the pseudo nurse-maid who gave the name of Mrs. Louis Riceo.

## FUNDAMENTAL ISSUES OF LEGISLATIVE SESSION WILL COME TO HEAD THIS WEEK WITH INTRODUCTION OF PINCHOT BILLS

### Final Decision On the Governor's Dry Bill Is Expected Tomorrow; Finance Program Next.

### CARDS ON TABLE

Harrisburg, Pa., Mar. 12.—Amendments striking out the burden of proof clause in the administration dry bill and materially changing the search and seizure clause will be urged on the Senate law and order committee when it meets tonight to act on the bill before it is sent back to the Senate for final vote. Senator McDade, considered a dry, at whose instance the bill was recommitted last week, will speak for the proposed amendments.

By DALE VAN EVERY
(United Press Staff Correspondent.)

Harrisburg, Mar. 12.—The Legislature reconvened here today prepared finally to tackle the fundamental issues of the 1923 session.

After weeks of more or less aimless committee consideration of the budget while awaiting the appearance of the Governor's legislative program the General Assembly was to be confronted this week with practically all the questions it must decide.

Pursuant to his promise last week Governor Pinchot was to give the Legislature tomorrow the final and complete administration estimate of what the Legislature must appropriate to meet the financial demands of the schools under the Edmonds Act. With this question answered it will remain for the Legislature to find the funds with which to meet the school budget.

The Governor's dry bill, having passed its two preliminary readings in the Senate, was to come up this week for final decision. Some wets have asserted that the bill would be kept in committee for some time but it was generally expected the bill would be placed on tomorrow's Senate calendar.

Meanwhile the long awaited Administration Code embodying the principal reorganization plans of Governor Pinchot was said by Attorney General Woodruff to be ready for submission to the Legislature. With the introduction of this Code and its 40 attendant supplementary bills the Legislature will have in its hands the entire administration program.

Now that the administration legislative cards are all being laid on the table it is expected that the real temper of the 1923 session will soon become evident. Few legislatures of recent years have had a greater variety of vexing questions to decide.

Chief among the issues now up to the General Assembly are the extraordinary changes in the organization of the state government suggested in the Administration Code, the immediate introduction into the state's fiscal system of the budget idea and the apparent necessity of levying new taxation to meet the increasing financial needs of the schools.

### THE DOOR IS FIXED

No more will wandering cooks and jail trusties bathe in the amber colored, vermin destroying moonshine impounded in the vault in the cellar at the county jail. A real solid door was placed on the vault Friday last and hence no longer may the fellow on the outside even feast his eyes on the contraband.

### SPRING IS REALLY HERE

We have seen several evidences of spring thus far but were never really sure it had arrived until Ira Toot told us today he had opened his "sassafrac mine" for the season. That settles it. "She has came," all right and Toot is kept quite busy supplying Nature's original blood purifier and spring tonic from his factory at the "crooked foundry," 302 Moose Creek.

Mr. and Mrs. D. E. Young spent Friday evening with their daughter in Clearfield.

## SCHOOL PROGRAM OF PENNSYLVANIA GETS WITHERS' APPROVAL

### Committee Acting In Behalf of 47,000 of the State's Teachers, Approve Edmonds Act.

### DOWN TO FACTS

Harrisburg, Mar. 12. (U. P.)—The Withers Report on the Pennsylvania school program, made public today approved of the efforts to advance Pennsylvania public school education and gave as the opinion of the experts making the survey that the present program "was not costing too much."

"The program is an excellent one and it is adequate to meet the educational needs of the state," the report said. "It is not however a perfect program nor is it complete. It can and should be improved but the changes needed do not alter it in any vital way nor do they require any interference with its effective operation."

The survey of which this report was the result was made by a committee of educational authorities of which Dr. John W. Withers, dean of the School of Education, New York University, was the head. Others assisting in making the study and the report were: Frank Cody, superintendent public schools, Detroit; Dr. Thomas E. Johnson, State Superintendent of Public Instruction, Michigan; Dr. Payson Smith, State Commissioner of Education, Massachusetts; and Miss Charl O. Williams, field secretary National Education Association.

The survey was made under the auspices of the executive council of the Pennsylvania State Education Association representing 47,000 teachers of Pennsylvania.

Referring to the cost of the school program the report said that "facts indicate clearly that the state is not bearing a larger percentage of the total burden of education than it should. In 1918-19 Pennsylvania was devoting 27 per cent of its total expenditures to the support of education. The average for the United States that year was 34 per cent. Pennsylvania ranked 39th. The expenditures of the several state in 1922 are not accessible. In that year, however, Pennsylvania greatly increased her state appropriation but if the percentage of expenditures for education in the other states had remained the same in 1922 as in 1919 Pennsylvania would have occupied 30th place among the states. The total expenditures of the state on education are not only justified but could be considerably increased without exceeding the average for the United States."

Continuing, the Withers Report said:

"From all these points of view the program is to be strongly commended for the following reasons:

1. It is fundamental. It deals with the recognized essentials of state education and includes nothing that can be considered fadistic.
2. It is sound in theory. It is in harmony with the best present day thought and experience in state education.
3. It is readily adaptable to changing conditions and needs.
4. It is based on the educational history and present needs of Pennsylvania. The best traditions of the state have not been ignored. The program has been rationally developed. It has not arisen suddenly out of an ill-advised theory of state education nor has it been brought in from the outside and arbitrarily imposed on the schools of the state.
5. It provided for the progressive improvement of education in the state. It takes account of future possibilities and needs and sets up a reasonable goal far enough in advance to

(Continued on Page Two.)

## STILL GATHERING IN THE STILLS IN PUNXSY TERRITORY

Punxsutawney, March 10, 1923.—G. A. Ballinger, head of the dry agents in this district, and his agents made three raids in this vicinity recently, one at DuBois, one at Helvetia and one at Reynoldsville. In the raid they secured a complete still, part of another, several barrels of mash and some whiskey. Two of the men are held under $1500 bail and the third one is likely under arrest at the present time, though this has not been verified.

Joe Beache, alias Soldaro Biaggio known as "Two Gun Joe," "Jesse James" and other pretty sobriquets, is the man who was not at home to receive his visitors. When the officers entered his place at 12 Baxter street, Reynoldsville, they found part of a still with the tube still on the faucet and four barrels of mash. It appeared that some kindly soul had tipped "Two Gun" to the impending raid and he was not at home.

Frank Ferdinando, of South Franklin street, DuBois, was the next victim. Frank runs a shoe shop and was sitting tight when the officers made their informal call. Frank had five quarts of whiskey which the agents confiscated along with the person of the aforesaid Frank. He is being held under $1500 bail.

Mike Huhlm's home at house No. 8, Helvetia, disgorged a 15-gallon still complete, two barrels of mash and a quart of whiskey with glass attached, which the officers take as an indication that Mike was dispensing the whiskey at so much per glass. He also disgorged Mike, who is being firmly held under a $1500 consideration.

The men will be given hearings then the judges of Clearfield and Jefferson counties will in all probability get a crack at them.

## First Meeting Of Blue Ball Parent Teachers' Association A Success

The little village of Blue Ball is experiencing something new, right now along the school line. Friday evening, on the call of interested people, they held the first or organization meeting of a Parent-Teacher Association and it was attended very largely by the citizens of the community. Officers were elected as follows: President Mrs. Alice Mourey; secretary, Miss Margaret Blasko, and treasurer, Fannie B. Graham. An entertainment by the pupils was an enjoyable feature and by-law and program committees were appointed who will make their report at the next meeting to be held in two weeks.

All parents, teachers and citizens are invited to attend the meetings of the association and become working parties to this new plan which has been found so productive in many places.

### THE WEEK'S WEATHER

Washington, D. C. March 10, 1923. Weather outlook for period Monday, March 12 to Saturday, March 17, 1923, inclusive:

Considerable cloudiness, with rain or snow in Upper Ohio Valley and rain elsewhere about middle and again at end of week. Temperature near normal.

## BURNSIDE WOMAN TO BE THE FIRST JUSTICE OF PEACE IN COUNTY

Hrrisburg, March 12.—Governor Pinchot today sent to the Senate the name of Miss Margaret Patrick to be Justice of the Peace at Burnside, Pa.

Miss Patrick is certain to have her nomination confirmed by the Senate and will therefore enjoy the distinction of being the first woman Justice of the Peace in Clearfield county.

## CRISIS IS PASSED BY MICHIGAN GIRL WHO SUFFERS OF FEVER

Escanaba, Mich., March 12.—Evelyn Lyons, the girl who has been suffering from a fever which attending physicians claim has exceeded 114 degrees for several days is reported today to have passed the crisis and may recover. For the last forty-eight hours she had suffered intense pain but last night she rested easily and the attending physician reported that her chances for recovery are fine. During the crisis her pulse was 163 and her temperature 115 plus.

## 150 Irish Insurgents Are Landed In Mt. Joy Prison By Scotland Yard Men

Dublin, March 12.—Three warships docked today bringing one hundred and fifty Irish insurgents leaders, agitators and agents, who had been rounded up in the British Isles. All of these men were arrested by Scotland Yard operatives in England, Scotland and Wales and are accused of supplying guns, ammunitions and other war supplies to the DeValerites. All were taken to Mt. Joy prison where they will await trial under the Free State laws.

### PROFESSOR ZERFOSS TO SPEAK TO WOMAN'S CLUB

The Woman's Club will meet with Mrs. John Gearhart Tuesday, March 13, at 8 00. City Superintendent of Schools Geo. E. Zerfoss will be the speaker of the evening.

### TIRES INCREASED IN PRICE

New York City, March 12.—The U. S. Rubber Company today announced a ten per cent increase in the price of tires, tubes and casings effective March 15th.

### TODAY'S STOCKS

| | |
|---|---|
| American Locomotive | 134½ |
| Baldwin Loco | 139½ |
| Baltimore & Ohio | 52½ |
| Bethlehem B. | 5[illegible] |
| Crucible Steel | 81¾ |
| Great Northern Ry. | 78¼ |
| Lehigh Valley | 68⅝ |
| Middle States Oil | 11[illegible] |
| N. Y. C. | 96¼ |
| Pennsylvania | 46½ |
| Sinclair Oil | 33¼ |
| Studebaker | 120⅞ |
| Texas Co. | 50⅝ |
| U. S. Steel | 108 |
| Willys Overland | 6⅞ |
| Call Money | 4½ |
| **LIBERTY BONDS CLOSING** | |
| Liberty 3½'s | 101 12 |
| Liberty 1st 4¼'s | 98.12 |
| Liberty 2nd 4¼'s | 98.00 |
| Liberty 3rd 4¼'s | 98.58 |
| Liberty 4th 4¼'s | 98.10 |
| Victory 4¾'s | 100.12 |

## 1,197 PENNSYLVANIANS KILLED IN AUTOMOBILE ACCIDENTS DURING THE YEAR ENDING ON DECEMBER 31ST.

Harrisburg, Mar. 12. (U. P.)—Complete reports of motor fatalities in Pennsylvania during 1922 show 1,197 persons lost their lives in automobile accidents according to Dr. Wilmer R. Batt, State Registrar of Vital Statistics.

In spite of this number killed, the death rate per 1,000 motor vehicles last year was 1.4, the lowest since the state began keeping records of automobile fatalities, Dr. Batt said.

During the last 8 years 8,963 persons have been killed by automobiles in Pennsylvania, an average of 868 annually.

If there had been as many killed per thousand automobiles in 1922 as in 1915 last year's automobile deaths would have totalled 10,000, Dr. Batt said.

NEWSPAPER ARCHIVE®

# Strangest Homecoming An Unsolved Mystery

## SON OF RICH OIL MAN CARRIED FOUR DAYS IN AUTOMOBILE AND DELIVERED, DEAD, AT HIS PARENTS' DOOR—NO EXPLANATION

By C. LEROY TURNER

(United Press Staff Correspondent)

Oklahoma City, March 12 (United Press).—Oklahoma's strangest homecoming has gone down in the big book of "unsolved mysteries."

No accepted solution of conditions surrounding the return of the body of Riviere Horner, 24, to his boyhood home and to his parents after an absence of two years, has been offered. In spite of this, police have marked "investigation closed" after the name "Riviere Horner." They did so at the request of the youth's parents.

Riviere, son of Joseph Horner, wealthy oil man here, and nephew of State Senator Glen Horner, Muskogee was a leader of the younger set when he attended the state A. & M. College.

For the past two years, Riviere was supposed to have been in St. Joseph Missouri. He had a bank account of several thousand dollars there at the time of his death, parents were notified.

In St. Joseph, young Horner was reported to have been associated with a man named Floyd Felts, with whom he had made frequent automobile trips to Mexico according to St. Joseph officers.

Riviere's parents were expecting a visit from their son recently when one morning about 4 o'clock a knock was heard on the door, the elder Horner says.

"We thought it was our boy come to pay us the promised visit," Horner told police.

"Riviere is out here" a voice cried, as its owner appeared at the door.

"Tell him to come in" Horner answered.

"My God—he can't—he—he's—dead!" was the reply.

### The Father Dazed

The father was dazed by the unexpected news. He started for the stairway to inform his wife who was ill in her room on the second floor but returned to the door to question the "death messenger."

The "messenger" whom Horner later said was Floyd Felts was by this time in his car but yelled back as he drove away through the thick fog:

"I've been driving with Riviere's body for four days and nights without a bit of sleep. As soon as I get a bite to eat, I'll return and explain.

Before driving away the man left the dead body of Riviere on the lawn The boy's suitcase had been thrown out beside the body.

An examination showed that one bullet—a shot through the stomach—had caused the boy's death probably not instantly but a lingering death with his only bed the back seat of an automobile bumping over all kinds of roads.

Coroner Joe Dupree expressed the belief that after Horner was shot, his companion loaded him into the back seat of the car and started his long race to outdistance death to the Horner home.

The parents were grief-stricken and declared they would not stop investigating until the slayer of their son had been found and punished. Especially was the mother affected. She suffered a relapse that was thought for a time might result in her death.

As she lay in her bed on the second floor she could not help but look out upon the lawn where her son lay huddled in a heap unprotected from the pouring rain, pending the arrival of the coroner.

### Dropped the Case

Then on the following morning the city was again astounded. This time by the announcement of the boy's parents that they wished all investigation stopped to "avoid further publicity."

"What could have caused this sudden disinterest of the Horners in the tragic death of their only son when the day before they had sworn to avenge the death?" "Was their withdrawal from the case a result of a grim story told by the "death messenger" who might have returned in the night?" These were some of the many questions to which the public demanded answers. It received none.

As a result the "Horner case" still predominates fireside gossip in this city.

That Horner was killed on the great rum highway which leads from Mexico through to Canada when he and Felts were mistaken for smugglers of liquor or narcotics is the favorite theory of corner store authorities" and is given some credence by police.

However, only the "death messenger" and possibly the parents know the secret and they are content to remain silent.

EVERETT TRUE — By Condo

### Delighted in Sorrow, Even His Own.

"I've got a great joke on myself!" grinned J. Fuller Gloom, whose mean disposition leads him to delight in sorrow, even when it is his own. "For many years I have tenderly cherished a ring containing what I proudly believed was a diamond and when I went to have it fixed yesterday I was informed that the setting was glass!"—Kansas City Star.

### No Temptations.

"Blacksmiths seem to have a reputation for honesty." "Deservedly so but due partly, perhaps, to the nature of the business. Nobody encumbers a blacksmith with trust funds. There is nothing to adulterate in his line. Compared with some of us, a blacksmith has few temptations to resist."—Louisville Courier-Journal.

### Unfortunate in His Friends.

"There are," said the gloomy man, who had just parted with a V to a retreating friend, "only two kinds of men. There are those who sometimes get into trouble, and those who sometimes get out. I don't seem to know any of the latter."

### Few Reach Standard of Beauty.

The standard of beauty, by general consent of the artist and poets of all ages and all climes, is to be found in the faces and forms of the Greek statues. How many women and men of today fulfill the canons of beauty? "One or two in a million," says Professor Fotheringham.

## SCHOOL PROGRAM OF PENNSYLVANIA

Continued From Page One

stimulate and encourage sustained effort.

6. It is a definite attempt to equalize the opportunities and the burden of public education throughout the state.

7. It recognizes the right co-operative relationship between state and local communities in the administration and support of the schools.

8. It has the cordial approval and support of the leaders of the state. It is in fact their program because it is based on the conclusions reached and recommendations made by them at congresses which were held by Dr Finegan for that purpose.

9. Lastly, the program is getting results. Though it has been in operation for less than three years, the net result thus far has been an educational development, which, considering the time involved and the extent to which it has beneficially influenced all types of schools and aroused the general interest in public education of both the teaching profession and the people of the state, is without parallel in the history of American education."

### Tree Outlines.

The thing next in beauty to a tree in full leaf is a tree bare; its every exquisiteness of shape revealed, and its hold on the sky seeming so unspeakably assured; and, more than the beauty of shape and the outlining on sky, the solemn grace of prophecy and promise which every slender twig bears and reveals in its tiny gray buds. —Helen Hunt Jackson.

### Bad Points in All of Us.

Better for you to present some of the good points and features of the one under discussion if you do not want him to show up some of your bad points some day. You have them. Everybody has them. We are all human and the perfect man does not ...

### Mysterious Confectionery.

The Chinese are very skillful in making confectionery, and possess the reputation of having some secrets the knowledge of which our own confectioners would find very desirable. They are able to empty an orange of its pulp entirely, then fill it up with fruit jelly without one being able to find the smallest cut in the rind or even a tiny hole. Indeed, they even empty an egg in this manner and fill it with a sort of almond nougat, without one being able to find the slightest break or incision in the shell.

### Power of Strong Convictions.

All the strength and force of man comes from his faith in things unseen. He who believes is strong; he who doubts is weak. Strong convictions precede great actions. ... Clear deep, living convictions rule the world. —James Freeman Clarke.

### DIVORCE LIFTED

A divorce has been granted Grace M. Reed from her husband, John F. Reed.

### New Life Raft.

An individual life raft invented in Germany is provided with a compass in front and an intermitten light, operated by a motor, which, like the light, is supplied by a storage battery in the rear.


New life! —no more biliousness
Dr. KING'S PILLS —for constipation

Know the joys of foot comfort
—it's so simple to have easy, comfortable feet that every man, woman and child foot sufferer should take advantage of the correct shoe fitting and foot comfort service we have to render in our store.

Wear Dr. Scholl's Foot-Eazers
They support the arch in an easy, natural manner, equalize the body's weight distribution and make you walk with a snap and briskness. May be worn in any shoe. Thousands of people have secured absolute foot comfort through the use of
Dr Scholl's Foot Comfort Appliances
Visit our foot comfort section. Come in and let our foot comfort experts give you a free demonstration.
ARCH SUPPORTS $3.50 to $5.50

DR. SCHOLL'S PEDICO FOOT SOAP
Ordinary soap and water is not sufficient to deodorize, purify and thoroughly cleanse the feet. Dr. Scholl's Pedico Foot Soap is chemically compounded in granular form so that the rubbing will increase blood circulation and cleanse the pores of all impurities. It stimulates and tones the structure. Can be equally effective in washing the hands.
Price per can, 35c

DR. SCHOLL'S ANTISEPTIC FOOT POWDER
Cool and restful to hot, tender or perspiring feet. Prevents blisters and eliminates all friction of shoes and hose. Has truly antiseptic deodorizing qualities. Should be shaken over the feet and inside the shoe and stocking.
Price per can, 35c

DR. SCHOLL'S FOOT BALM
A soothing and healing ointment. Relieves tender, aching, painful feet. Is penetrating and refreshing. Tones and relieves at once pain in the muscles and joints. It is an analgesic of true value in all cases of pain and can be used on any part of the body. Should be used in treatment of weak arches or flat foot.
Price per jar, 35c

DR. SCHOLL'S "3 NECESSITIES"
as described above, come packed 3 in a neat box
Price per outfit, $1.00

Our White Goods Sale Begins Sat., March 17th
ROSS AND WOODS GENERAL MERCHANDISE

TRUCK INSPECTIONS SAVE MONEY
The new method of truck inspection is a money-saver for every truck owner who takes advantage of it. The little flaws are discovered before they become big flaws and the matter is remedied before it becomes necessary to put your truck on skids just when you may need it badly.
Ask about our inspection service.
TRUCK REPAIR SHOP
Rear 219 Cherry Street Clearfield, Pa.

WATCHES THAT KEEP CORRECT TIME
They are the kind that go out of here after we have repaired them. They come in, some of them pretty badly battered, but they go out running as sweet as the time they first were carried out.
We make a specialty of repairing watches that the other fellow says cannot be repaired. We take these watches and sort of mother them until they are running as sweet as they can run.
Bring that watch of yours that has been causing trouble right in here and you'll soon have it keeping the correct time.
W. W. O'BRIEN

CROUP
Spasmodic Croup is frequently relieved by one application of—
VICKS VAPORUB
Over 17 Million Jars Used Yearly

KEYSTONE BEST BY TEST ICE CREAM
BETTER FOR YOUR DESSERT
You will find that our cream carries a high nutritient value that not only makes it a wonderful dessert from a food value but also the deliciousness makes it pleasant for the whole family.
Get It From Your Dealer.
CLEARFIELD, PA.

Cold Breakers
You'll need 'em these kind of days. And we always have 'em.
Irwin's Drug Store

ALL KINDS OF STONE
When you plan any stone work, keep it in mind that I am ready at any time with all kinds of stone for all building purposes. I have my own fleet of trucks and can make quick deliveries.
Trucks For Heavy Hauling
I also have trucks for the haulage of heavy materials and can do the work on short notice.
A. BELLMORE
H. & C. 9-X. Curwensville, Pa.

Now it's a cold get a hold!
Ask your druggist for Dr. KING'S NEW DISCOVERY —the family cough syrup

McCarty's ZERO BARS
are going like hot cakes, because they have the size and are being made with good material and careful workmanship. Always ask for—
McCarty's Zero Bars
McCarty's
"The House of Quality"


BRINGING UP FATHER — By McManus

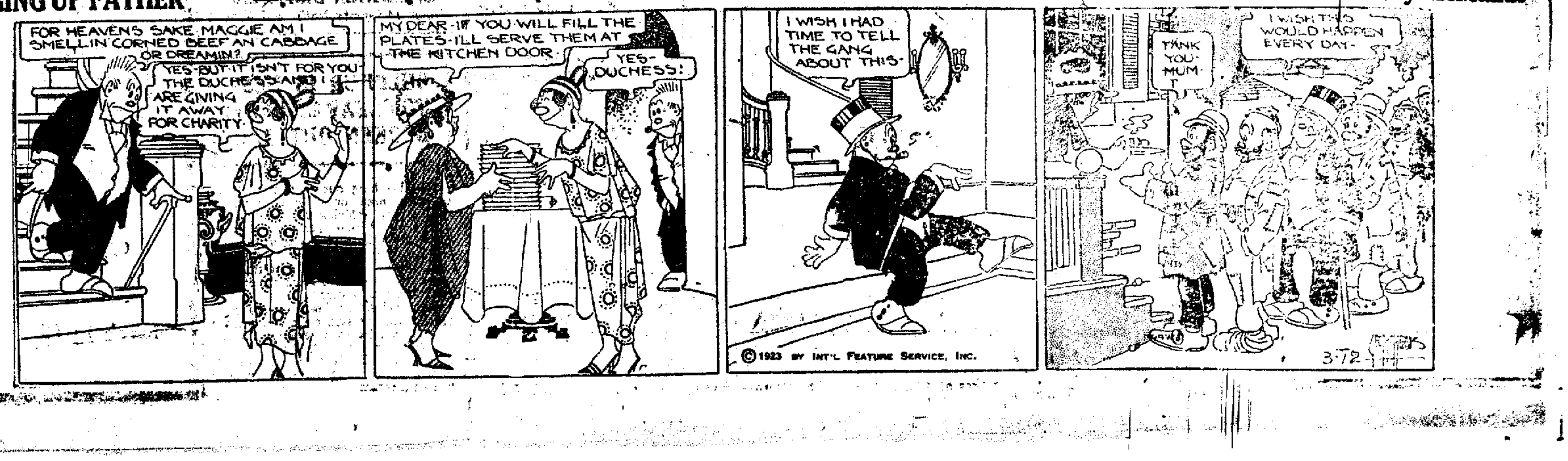


NEWSPAPERARCHIVE® NEWSPAPERARCHIVE®

# CLASSIFIED ADS FOR EVERYBODY

One Cent Per Word For Each Insertion. Minimum Charge Twenty-five Cents.

## WANTED

WANTED—Who has one of the old schedules of the Fullington Auto Bus Company. It was printed about 1915 on blue card with red ink figures. Call Dick Fullington or the Progress office if there is one hanging on your wall. 3|8|tf|pd

WANTED—By April 1st, sawyer who has some help to work by day or contract the running of a small up-to-date sawmill in Huntingdon county. Also want man and wife to run camp. Operation now going. Steady work, long job. Write, phone or see W. D. Walker & Bro., Bigler, Pa. 3|9|tf|ch

WANTED—Clerks, 18 upward. For [illegible] positions. $120 monthly. Experience unnecessary. For free list positions now open, write R. Terry (former Civil Service examiner) 711 Barrister Bldg., Washington, D. C. 3|9|4t|pd

WANTED—Two upstairs girls over 20 years of age. Apply Arlington Hotel, Tyrone, Pa. 3|9|6t|ca

WANTED—4 or 5 room unfurnished house or apartment. Preferably within 4 blocks of Dimeling. Apply Mgr. Pig & Whistle Shop. 3|9|tf|ch

WANTED—Young lady of refinement for congenial work. Apply Pig & Whistle Shop, Inc. 3|9|tf|ch

WANTED—A young lady for general office work. Must be a good penman. One with some knowledge of stenography and shorthand preferred [illegible] given preference. Address "Scott," care Progress. 3|10|3t|pd

WANTED — Local Representative in the Central Field preferably at Clearfield by an old established Eastern Wholesale Company. Give full particulars. Box "B" c/o Progress. 3|10|4t|ch

WANTED—Middle aged lady as housekeeper in family of two. Apply in person at 821 West 5th avenue. 3|10|3t|pd

WANTED—Day dishwasher. Apply Grimes Cafe. 3|12|2t|ch

WANTED—Four gentlemen boarders. 3 Clearfield street. 3|12|2t|ch

MAN OR WOMAN WANTED—To sell Guaranteed Hosiery direct from Factory to consumer in all styles and colors of the finest grade of pure silk, mercerized and cotton hosiery for men, women and children. Hosiery for the entire family at factory prices. Sample outfit supplied. SUN TEX TILE COMPANY, Pottstown, Pa. 3|12|3t|ch

WANTED—Helper in bakery. One with some experience preferred. Schmidt's Bakery. 3|12|6t|ch

WANTED—Delivery boy at McGarvey's Meat Market. 3|12|tf|ch

WANTED — Man for established tea route in Clearfield and vicinity. Good opportunity for right man. Atlantic and Pacific Tea Co. Inquire at once at R. S. Fleck, [illegible] 3|12|3t|pd

WANTED—At once, two experienced dress makers. No others need apply. Room No. 3 over Brown's Boot Shop. Mrs. L. L. Chase. 3|12|2t|pd

WANTED—By the Auxiliary of the Y. M. C. A., old furniture, clothing, dishes, etc., for a rummage sale. Please send to the Y any afternoon. 3|12|1t|ch

BROKER-STOCKSALESMAN WANTED

We want a broker or stocksalesman with clean record to act as district manager in Clearfield District. High class, permanent connection with large [illegible] to the right man—nothing [illegible] seasoned, dividend paying securities handled; the kind that you can build a permanent clientele on. Our present issue is especially attractive to investors. Write Tillis & Co., 1008 Peoples Bank Building, Pittsburg, Pa. 3|12|1t|pd

To Clean Gold Lace.

To clean gold lace, crumble a piece of bread without crust and mix with enough jeweler's rouge to color it. Rub this on the lace with a piece of flannel and finally with a piece of velvet.

**Hot Chocolates**

Just because we have had a couple of warmish day, do not think that we have planned to stop serving hot chocolates. We will have them here as long as there is any possibility of you wanting one. And what better could help you keep away a cold than our tasty hot chocolates?

VIRGINIA CHOCOLATE SHOP

## FOR SALE

You will be surprised at the replies you will get from a For Sale ad. Last week a Nichols street resident sold a kitchen cabinet the first night the ad was inserted. What do you have around the house that you might as well turn into cash. Remember that among 4200 subscribers there are certain to be some persons who want just what you have to sell.

FOR SALE—Soda fountain, Ford car, counters, shelving. Inquire Joe Cologgi, 815 Third street. 2|26|12t|ch

FARM FOR SALE

Your choice of two fertile farms in Pike township near Curwensville with good buildings, good water supply, good markets. Buy a farm that will make you a big income from the start—$1,000 cash, balance easy terms. Write or come and look them over. Andrew Sandri, Curwensville, Pa. 3|6|6t|pd

FOR SALE—Bay horse, weighs about 1200. Will work anywhere Cheap to quick buyer. Bashan's Store. 3|9|3t|pd

Store in small town, doing nice business. Good reason for selling, will pay you to investigate. Write for full particulars to Store, care Progress. 3|7|5t|pd

FOR SALE—1920 Overland light Four Roadster. New tires. A-1 condition. Bargain for quick buyer. Inquire Bartell and Dotts, Curwensville, Pa. 2|16|tf|ch

FOR SALE—Coal rights under 190 acres located on Bener Run in Decatur township. Will sell or lease. For particulars inquire W. H. Mease, West Decatur, Pa., R. D. Box 98. 3|5|12|[illegible]

FOR SALE—Team bay horses, 7 years old, weight 3200. One set double harness, one set single harness, 2-horse wagon, brick wagon, set double sleds, one set single sleds. Krebs Ice Company, H. & C. 238W2. 3|2|tfc

FOR SALE—Two frame houses with modern conveniences, located on Daisy street. Six room frame house with all modern conveniences on Ninth street, East End; nine room brick house with all modern conveniences on Turnpike avenue; good brick home on Old Town Road on corner lot 132x200 feet; beautiful home on Guelich avenue. Inquire Clearfield Realty & Insurance Co., Room 8, Keystone Building, Clearfield, Pa. Bell phone [illegible], C. phone 324 B. 3|12|2t|ch

FOR SALE—Four room house with all modern conveniences. Garage with light and over an acre of ground. About 15 minutes walk from Court House. Inquire John Barley, R. D. 2, City. 3|12|6t|pd

FOR SALE—[illegible] acres coal land containing [illegible] Knox township close to railroad. Call on or address Lewis Newpher, Olanta, Pa. 3|12|3t|pd

FOR SALE—Four milk cows, two 2-year-old heifers. A. D. Goss, R. D. 5, Clearfield, Pa. One mile from Litz Bridge. 3|12|4t|pd

FOR SALE—Corner lot located on the West Side. Inquire Progress office. 3|12|2t|pd

## FOR RENT.

FOR RENT—Two large unfurnished rooms for light housekeeping. Inquire 501 Sixth street, East End. 3|6|tf|ch

FOR RENT—One double room. Suitable for one or two gentlemen. Call at 306 Market street or H. & C. 344A. 3|12|3t|ch

FOR RENT—One double room and two single rooms with all modern conveniences. Inquire Progress office. 3|10|3t|ch

FOR RENT—Two rooms suitable for offices in fine location on E. Market street. See Mary Tiedgen at Workman's Store. 3|8|4t|pd

FOR RENT—Two unfurnished rooms for light housekeeping with light, heat and bath. Inquire Progress. 3|10|2t|pd

FOR RENT—Large nicely furnished bed room. Suitable for two men or man and wife. Apply 502 Sixth street. 3|6|3t|ch

## LOST AND FOUND

FOUND—License tag No. 550-155. Owner can get same at Quality Bakery, West Side, by paying 25c for this notice. 3|10|1t|ch

LOST—Hand saw somewhere about Clearfield streets Saturday. Reward of $1.00 for return of same to The Progress office. 3|12|1t|ch

LOST—Between Tobias Market and Welsh's livery stable one twenty and one five dollar bill. Keep the latter and return the former to this office if found. 3|12|2t|ch

## ITEMS OF INTEREST

ORDERS TAKEN
For Reymers
Fruit and Nut
Easter Eggs.
Lettering Free.
Pig and Whistle Shop, Inc.
3|9|tf|ch

NOTICE MUSICAL CLUB

The regular monthly meeting of the Clearfield Musical Club will be held at the Susquehanna College of Music Auditorium, Monday March 12th, at 7:30 p. m. A large attendance is requested at the business meeting.
DOROTHY WOODWARD, Sec'y.
3|9|3t|ch

CARD OF THANKS

Mr. Peter Williams sincerely thanks the friends and relatives for their many deeds of kindness and floral offerings during the sickness and death of his beloved wife. 3|12|1t|

GET INTO BUSINESS FOR YOURSELF! EARN $50-$75 WEEKLY AND MORE

selling well known line of extracts, spices, toilet articles, medicines, etc. direct to consumer. Complete line of necessities used in the home every day. Experience unnecessary. Old established company. Large repeat sales. Big profits. Dignified, pleasant outdoor work. Unlimited opportunities. Splendid territory now open. Write immediately for full particulars and free catalog. Heberling Medicine Co., Dept. 46, Bloomington Ill. 3|12|4t|pd

NOTICE

The undersigned has acquired desk room in the office of the Robinson Coal Company and Simpson Mining Co., in the Littman Bldg., directly above the Ladies Bazaar, for the purpose of transacting a general insurance agency. A share of your fire automobile or life insurance business is respectfully solicited.
HENRY G. DILL, Agent.
3|12|6t|ch

## LEGAL

CAUTION NOTICE

My wife, Alice Simcox, having left my bed and board without just cause or provocation, I hereby give notice that I will not be responsible for any debts contracted by her in my name.
FRANK SIMCOX,
Clearfield, Pa., R. D. 4X.
March 5, 1923. 3|5|12|19|ch

EXECUTRIX NOTICE

In the estate of Anna F. Johnson, late of the township of Lawrence, Clearfield County, Pa., deceased.

Letters Testamentary having been granted the undersigned, all persons owing said estate are asked to make settlement without delay. All persons having claims should present same, duly authenticated, without delay.
RUTH JOHNSON PARKS.
Executrix.
Hyde, Pa.
A. H. WOODWARD, Atty.
2|13|20|27 3|5|12|19|pd

RULES AND REGULATIONS

In pursuance of the provisions of the General Act of Assembly, approved the 31st day of May, A. D. 1907, and resolution duly adopted by the Town Council of the Borough of Clearfield on the 7th day of November, 1910, and by the appointment by the Chief Burgess of the said borough of the undersigned as members of the Board of the Shade Tree Commission, of Clearfield borough, the said Shade Tree Commission here[illegible] adopts and publishes the following Rules and Regulations governing the planting, setting out, removing, maintaining, protecting and caring for Shade Trees in and upon the streets, alleys and highways of the Borough of Clearfield, Penna.

First—No person, firm or corporation, owner, tenant or agent owning or having in charge or control any lot or other piece of ground in the Borough of Clearfiel, Pa., shall plant, set out, trim or remove any shade tree on any of the streets, alleys, or highways of the Borough of Clearfield unless he, she or they shall obtain a permit in writing from and signed by the Shade Tree Commission of the said borough.

Second—Any or all persons, firms of corporations, owner, tenant, or other persons desiring to plant, set out, trim or remove any shade tree on or from any of the streets, alleys or highways of the Borough of Clearfield shall make application in writing to the said Shade Tree Commission for permission to do so, which said applicant shall state specifically the location and kind of tree proposed to be planted or set out, and how to be maintained, cared for, trimmed or to be removed.

Third—All shade trees planted or set out in and upon the streets of the Borough of Clearfield where practical shall be set out two feet from the pavement or foot walk, and shall be set so as to nearly as possible form a straight and uniform line with the other shade trees growing on the same street, said shade trees to be planted or set 30 feet apart, and each and every tree to be not less than ten feet in heighth, two inches in diameter, two feet from the ground, sound, straight and symmetrical.

Fourth—All shade trees planted or set out shall be protected when so set out by a galvanized wire guard, or such other guard as the Shade Tree Commission shall approve, and the tree and guard anchored to such stakes or supports as may be approved by the Commission.

Fifth—All shade trees planted and set out shall be planted in a pit three feet square, filled with good top soil or soil otherwise enriched, and shall have an open space of ground outside the trunk of said tree with an area of not less than four square feet for the free entrance of water and air to the roots of the tree.

Sixth—In order to secure uniformity and the best results, it is ordered that the shade trees to be planted and set out in and upon the streets, alleys and highways of the Borough of Clearfield, shall be the shade tree known as the "Norway Maple," "American Elm" and the "Oriental Plane," except when and where otherwise ordered by the Shade Tree Commission.

Seventh—In case any person, firm or corporation, owner or agent owning or controlling any lot or building or other real property abutting on or being in or along any street, alley or highway in the Borough of Clearfield, Pa., upon 30 days witten notice shall fail or neglect to plant, set out, remove in the manner as requested in a notice given b the Shade Tree Commission the said Shade Tree Commission will proceed to have the work done and the costs thereof collected from the owner of the real estate in front of which said trees are planted etc., by filing a lien with the tax collector, as provided in Section 4 of the Act of Assembly of the 31st of May 1907.

Eighth—It shall be unlawful for any persons, firms or corporations to cut, break or injure the roots, body, limbs or branches of a shade tree planted, set out or growing in and upon the streets, alleys or highways of the Borough of Clearfield. It shall be unlawful for any person to hitch a horse or any other animal to any shade tree, or any person to tack or post a notice of any kind, handbill or advertisement against any shade tree of guards thereto, as aforesaid, or to do any other thing, whereby the beauty of any shade tree, aforesaid, may be marred, disfigured or injured.

Ninth—That any person, firm or corporation violating the terms and provisions of any of the sections of this ordinance, shall be liable to a fine of not less than Two Dollars nor more than Twenty-five Dollars, to be imposed and recovered as provided in Section 6th of the General Act of Assembly of May 31st, 1907, and the Act of 7th of June, 1911.

IN WITNESS WHEREOF, the Shade Tree Commission of the Borough of Clearfield has hereunto set their hands this 8th day of September, 1911.
ROLL B. THOMPSON,
A. B. REED
[illegible]
Shade Tree Commission of the Borough of Clearfield. 3|10|2t|ch

## ODDS AND ENDS AND THINGS

By J. D. C.

Know your own home town, first: Clearfield has an area of 1117 acres or one and three-fourths square miles. She has 20 miles of streets, more than 6½ miles of which are paved; eighteen miles of sewers and thirty-eight miles of sidewalks to accommodate her 10,000 population. It costs the taxpayers approximately $8,000 per year to light her streets, while rental for fire plugs requires $1,000 more per annum. Policing the town costs a little more than $3,000; the fire department upkeep is about $2,500, the Board of Health keeps disease down at an annual expenditure of $1,750 while $600 is spent by the Shade Tree Commission each year.

* * *

The champion potato grower of Pennsylvania is F. H. Dickrager, of Tionesta, Forest county, according to an announcement by the agricultural extension service of the Pennsylvania State College. He raised 49[illegible] of potatoes to an acre last season which is more than four times as much as the state average of 120 for last season.

A. Achenbach, Bath, Northampton county, was second best, with a yield of 478.5 bushels. College representatives witnessed diggings in the compilation of records, with growers cooperating in demonstrating the cheap production of spuds through spraying and planting of disease-free seeds.

* * *

"On the basis of total bank clearings of $375,084,056,014 in the United States in 1922, the Forgery Prevention Bureau of New York has compiled estimates showing that the losses through check forgeries and alterations in 1922 amounted to nearly $47,000,000. This was computed on the estimate that the annual losses through raised and forged checks in the United States averages $1 for every $8,000 of clearings.

"The four cities paying the highest toll to forgers in their annual losses were New York, where the losses on this basis were in excess of $27,000,000 in 1922; Chicago, $3,304,-[illegible]25; Philadelphia, $2,811,250, and Boston, $2,056,625. The losses thru forgery in New York City alone were more than half of the total for the entire country.

"The greater percentage of these losses are preventable, as successful alterations of checks in the main are only possible where checks are made or handled carelessly. In the interest of cutting down such losses the bureau has formulated the following Ten Commandments for check users:

"1. Keep blank checks and cancelled vouchers under lock.

"2. Write checks with safety ink or with a check writing machine that shreds the paper and impregnates it with the amount in ineradicable ink.

"3. In writing checks leave as little space as possible between the figures of the amount and start the written amount as close to the left-hand margin as possible, drawing heavy parallel lines through the unused space.

"4. Use only alteration-proof check paper.

"5. Destroy all checks marred in drawing and never permit a check to be issued with any erasures on it.

"6. Do not issue checks to unknown-ed-for strangers and never make them out to 'cash' or 'bearer.'

"7. Do not sign blank checks.

"8. Scrutinize all certified checks, as the stamps are not difficult to duplicate.

"9. Be careful where and how you sign your banking signature.

"10. On checks you deposit add to your signature 'for deposit only,' thus making it impossible for it to be cashed by a thief without alterations."

LEITZINGER BROS.
Store Opens at 8 A. M.

LEITZINGER BROS.
Store Closes at [illegible]

# Easter Showing

Announcing Our

Spring Showings of Ladies

Ready To-wear and Millinery

Starting Wednesday March, 14, 1923

Leitzinger Brothers

Travels of French Explorer.

DeMonts, the early French explorer, and his band of pioneers sailed Passamaquoddy bay in June, 1604, and made the first European settlement north of Florida. He landed on a small island in St. Croix river 20 miles from Moose Island (now Eastport). He did not make a landing on the latter island, for the first house built by a white man was in 1771, when William Ricker settled on Moose island.

Unhappy Success.

A prudent man has his moments of depression when it seems as if his wife's running account at the dry goods store must be trying for the sprinting record and, what is worse, succeeding.—Columbus (O.) Journal.

Pigs Not Naturally Dirty.

Pigs are [illegible] dirty animals [illegible] so, and the [illegible] domestic [illegible] of the condition [illegible] state, the [illegible] bathing in [illegible] until dry [illegible]

[illegible]

The United [illegible] try where [illegible] about the [illegible] ished, which [illegible] with the [illegible] American [illegible] ions of [illegible] promptly [illegible] ten.

AN OUNCE OF PREVENTION

During cold, damp weather take one Laxative BROMO QUININE Tablet just before retiring every night.

Its tonic and laxative effect will fortify the system against Colds, Grip and Influenza.

30c per Box. E. W. Grove

# Attention

HORSES—HORSES—HORSES

"BILLY" TRATTNER, OF DUBOIS, WILL ARRIVE WITH A CARLOAD OF HORSES ON

Wednesday, March 14th

Clearfield Fair Grounds

This load consists of Brood Mares, Draft Horses, Farm Chunks, General Purpose Horses, and [illegible] Shetland Ponies

WILL BE SOLD OR EXCHANGED PRIVATE UNTIL FRIDAY NOON, MARCH 16, 1923

EVERY HORSE TO BE SOLD OR EXCHANGED AND GUARANTEED AS REPRESENTED OR MONEY REFUNDED

AUCTION FRIDAY, MARCH 16th

—1 o'clock sharp—

Rain or Shine

Don't forget the place and time—

"BILLY" TRATTNER,

March 14-16 Clearfield Fair Grounds, Clearfield, Penna.

Underwood Typewriters $3.00 DOWN

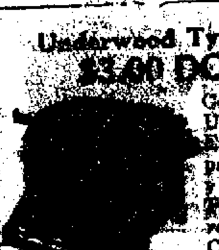

Genuine standard Underwoods. Easy monthly payments. Five-year guarantee. Typewriters for rent. Phone H. & C. 125 R or 390W

GALLAHER BROTHERS
Room 14 County Nat'l Bank Bldg.

SULPHUR IS BEST TO CLEAR UP UGLY, BROKEN OUT SKIN

Any breaking out or skin irritation on face, neck or body is overcome quickest by applying Mentho-Sulphur, says a noted skin specialist. Because of its germ destroying properties, nothing has ever been found to take the place of this sulphur preparation that instantly brings ease from the itching, burning and irritation.

Mentho-Sulphur heals eczema right up, leaving the skin clear and smooth. It seldom fails to relieve the torment or disfigurement. A little jar of Rowles Mentho-Sulphur may be obtained at any drug store. It is used like cold cream.

NewspaperARCHIVE®

# THE CLEARFIELD PROGRESS

Published every day except Sunday by the Progressive Publishing Company, Progress Building, Clearfield, Pennsylvania.

G. ALBERT STEWART, Managing Editor.
D. CONNELLY, City Editor R. S. NIGHTINGALE, Adv. Mgr.
A. M. BRAUND, Foreman.

OFFICERS
J. H. SOMMERVILLE, President. G. A. STEWART, Sec. and Treas.
D. & C. Telephone No. 176. Bell Phone No. 47

TERMS OF SUBSCRIPTION BY MAIL
One Year.....$4.00 Three Months.....$1.50
Six Months.....$3.00 One Month.....$ .50

By Carrier 12 cents per Week Payable to Carrier.

Entered in Post Office at Clearfield, Pa., as second class mail matter.


"Every man, woman and child in Clearfield killed by accident!"

That would make a startling headline, wouldn't it?

Add as a sub-head, "Within a Space of Eight Years," and it would still be startling, you will agree.

Just that many men, women and children have been killed in Pennsylvania within the last eight years by automobile accidents alone. Over 8,900, to be exact. The population of Clearfield is a little over 8,500.

Think of it, people enough to populate this thriving city and enough left over to re-populate Hillsdale, killed within the short space of eight years in this state alone!

Isn't it about time that drastic measures are taken?

---

The man who believes that the occupation of the Ruhr by the French will not lead to internal warfare and wholesale slaughter must be blind to the course of events. The killing of the French military official and his civilian companion may be the spark that will kindle a fire that will consume as much of Europe as did the late World War. Fortunately, we are three thousand miles away. We fail to see how our omission to join the League would have changed matters. The situation in the Ruhr today is a perfectly natural outgrowth and after-consequence of a great war, and time alone will heal all wounds and bring about solidarity and peace.

---

Just to what extent the legislature of the state of Pennsylvania will follow the lead of Gifford Pinchot will be revealed during the next two weeks. There is little question that the dam bill will go through. The great mass of the people are for it. It is not purely a Pinchot proposal. It was created by a voice from the people. With the re-organization scheme for the state government and the financial problems of the state, however, it is different. The re-organization plan is purely Pinchotic, some say Pin-chaotic; short time alone will decide that. The financial program is purely Pinchotic.

---

Obviously, the legislature must give up its time honored prerogative of appropriating money to this and that favored project and vote its appropriations according to the new plan, if it accepts the Pinchot plan. The legislature may not be so prompt at performing a task so much at variance with its past practices.


THE BEST BUSINESS REFERENCE

Then why compel her to ask you for every dollar she needs? Open a checking account for her at this old reliable bank and she will be better able to keep account of her expenditures, and thus economize more. She will appreciate your confidence in her.

Our service is her safeguard.

Clearfield National Bank
"The Bank of Personal Service"


## THE SPRING BLIZZARD!

## A New Plane and a New Sport

When Lawrence Sperry demonstrated his Sperry messenger plane, an airplane equipped with skis, on Long Island, a new sport was discovered. Sperry succeeded in holding his plane, which resembles an aquaplane, five feet above the earth and gave thrills and spills to coasters and skiers who hitched on behind.

### Drops a Dirty Robber.

The most important effects of "bad air" are due to its high temperature and the ill effects of even a slightly elevated room temperature, such as 75, are regarded sufficiently clear to warrant warnings against overheating.

### Daily Thought.

It is one thing to show a man that he is in error and another to put him in possession of truth.—Locke.

### Tapping Rubber Trees.

Rubber tree tapping by a series of small borers set in a circle, the invention of an English expert in the Belgian Congo, has proved a more productive method than the customary vertical incision system.

### Not Winners.

"What," queried the very young man, "do you think of the men who honestly tell us of our faults?" "Oh," replied the sage, "they usually mean well, but always run behind their ticket at the polls."

## The Symbol of Power

Photo by Bob Darrah, Camera Correspondent, NEA Service.

This photo, taken outside of police headquarters in Essen, shows a group of French soldiers with their feet on the cap of a German police official. This was the French method of illustrating that the German local police had been supplanted by the invaders.


Many Authorities Are Agreed That Influenza

and other prostrating diseases are best combated and prevented where care is exercised to keep the resistance strong.

SCOTT'S EMULSION

provides a pleasant and effectual way of conserving strength, and should be taken faithfully by those who are in anywise rundown in vitality. Your safety lies in keeping up a good reserve of strength. Take Scott's Emulsion!

Scott & Bowne, Bloomfield, N. J. 29-14


### Definite Command.

Rosalie and Jack had quite a serious snow fight. Jack coming out victor and leaving Rosalie in a heap on the sidewalk, bedraggled and sniffling. Rosalie was furious, and as she got up and started for the house she called after Jack, "Don't you dare to come back in my yard until never."

### More Than One Universe.

With the naked eye one may see 5,000 stars, with the telescope 50,000,000. And beyond planet and star and milky way are the nebulae, of which Herschel counted more than 2,000—stellar disks, composed of billions of suns—unexplored universes far outside our own, not friendly, next-door neighbors to us, like the North star, whose light requires only 50 years to reach us, or like Sirius or Hercules.


Wear WORKMAN'S OVERALLS
LOOK FOR THE TAG ON EVERY PAIR. MADE BY The Workman's Overall & Shirt Co. CLEARFIELD, PA.



DRINKING MORE MILK

Look at the chap who has apparently taken on a new lease of life—is doing more work than he did for a long time, looks better, feels better and is better in every way. Nine chances out of ten if you ask him the cause, he will tell you that he has started to drink our milk oftener than he ever did.

Our safe milk carries with it all the nutriment that several combined foods carry and you'll find that after you have drank it for a short time that your old "pep" is right back on the job.

Clearfield Dairy Co.


## How To Keep Your Baby Well

A Weekly Talk to Mothers Issued Through the Babys' Prophylactic Clinic, Henry Phipps Institute 7th & Lombard Streets, Philadelphia.

### YOUR CHILD'S COMPANIONS

Should your child be allowed to choose his own companions, or ought they be selected for him?

To a great extent, children ought to be left free to follow their own instincts in choosing their friends. Friendship means even more to children than it does to grown ups. It makes up a large part of their lives and enters into their thoughts and plans.

As a rule, a child's instincts is true. There is an old saying about "children and fools" which implies that both types of unworldly minds see beyond the outside fine feathers that often help adults to form their opinions to the true persons beneath.

True, you want to shield your child from evil companions and want him to have the advantage of associating with those who will improve him mentally and otherwise; but you cannot always be with him.

Therefore tell him not to select companions whose language is such that he can not repeat it to you, and never to do anything that he would be ashamed to have known at home. Then, if you educate his own judgment so that he can discriminate for himself between good playmates and bad, you will have to trust him to select his own friends just as he must do later in his life.

### Ape Took Too Much Liberty.

It appears that apes understand the notion of a lock. One animal in a city "zoo" was taught to unlock his door and it was amusing to see him choose the right key and let himself out. But the experience taught the keepers never to teach another animal. Twice this creature was found at large in the gardens, he must have opened the doors with tools of his own making.

### Superfluous, as It Were.

"You can't imagine, my dear," said one maid to another, "the number of young men who paid attention to me at the dance." "But that's quite useless, my dear," responded her friend, "when you have already thumbed them yourself."

### Made New Use of Bronze Vault.

The bronze vault of the portico of the Pantheon in Rome was removed by Urban VIII in 1632 to be used in casting the baldachino, or sacred canopy of Saint Peter's church.

### Getting on His Nerves.

They say Pat Pierce woke up in the middle watches of the night with a burglar standing over him. "Where's your money?" inquired the burglar. "In my pan a hanging over there on the chair," replied Mr. Pierce. The burglar walked over to the chair. "Which pocket?" he demanded. "Oh, demmit!" returned Mr. Pierce. "Take parts and all; you're getting on my nerves."—Macon Telegraph.

### Iron in Water Easily Detected.

Half a part in a million of iron in water is detectable by taste, and four or five parts make water unpalatable.

### Many Kinds of Marble Used.

There are said to be more than 400 different kinds of marble used in New York city, and in color they range from bright reds and greens to the most delicate shades of pink, turquoise and yellow. Some are known as dead stones because of their flat, somber hues while others are alive with dashes of vermilion, scarlet, emerald green and lavender.

### Found Posing Relaxation.

President McKinley never found posing for his portrait irksome, but said it was a period for relaxation.


COUGH KEMEDY BALSAM

A New Plumbing Fixture That Mixes Hot and Cold Water As You Need It

Among the improvements in plumbing fixtures is a faucet with swinging spout—can be shifted from left to right as you choose. Runs a mixture of hot and cold water as you want it.

This and other new improvements in plumbing fixtures are on display at our store.

A. BOYD THORN
Plumbing & Heating
Clearfield, Pa.

Consult Your Plumber



PRESCRIPTIONS

The world's finest drug products compounded with extreme care—a combination that is easily guaranteed by our label on the prescription. A good remembrance of wise people.

C. R. BLOOM PHARMACIST CLEARFIELD, PA.



BUY A LOT NOW

With Spring coming on apace, many people desirous of having a home of their own will think of building. It is our thought to make this possible and to simplify it by being in a position to furnish desirable lots in any section or part of town, at prices ranging from $250 to $1500.

THE BARRATT REAL ESTATE CO.
3 Stewart Bldg., Clearfield, Pa.
Both Phones



Income Tax Returns Are Due March 15th

Your Income Tax Return must be filed March 15th. On March 12-13-14-15, Mr. W. M. Hoover, Deputy Collector, will be at this Bank to give you whatever assistance you may need in making your return.

The County National Bank Of Clearfield

Total Resources Over $6,000,000.00


NEWSPAPER ARCHIVE®
NEWSPAPER ARCHIVE®

## Curwensville's Own Column

Mrs. Frank Fullerton, an aged and respected lady of this community who makes her home with her son Joseph Fullerton, is slowly recovering from an illness akin to that of erysipelas.

Mrs. Ralph Bennett, residing on Grampian road, is quite ill at her home.

Mrs. John Weber and her daughter, Mrs. Mildred Warner, of Youngstown, Ohio, arrived in Curwensville on Saturday having been summoned to the home of her mother, Mrs. William Bixler, on Pine street, who has been seriously ill with pneumonia. At this writing Mrs. Bixler has a fair chance of full recovery.

A. C. Moore, one of the oldest and most highly respected citizens of Grampian, and father of Mrs. Jno. W. Norris of this place, celebrated his eighty-fifth anniversary last Friday. Mr. Moore was born and raised in Penn township and was a son of Jeremiah Moore, one of the early settlers of the Grampian Hills. He is hale and hearty despite the fact that he lost a leg by amputation some eight years ago, and his memory of current events is as strong and active today as it was fifty years ago. He is a remarkably well preserved man, both physically and mentally.

It has been whispered around town for the last few days that representatives of the Endicott-Johnston people of New York state have been in town going over the Pennsylvania Hide and Leather company's plant, with an idea in view of its purchase. The people of Curwensville only hope that the report is authentic and that the plant will be transferred to the Endicott-Johnston company for the reason that it would be operated to its full capacity, something that has not been done since the world war.

The writer on Sunday was shown a letter recently from one of the fellows who spent a greater part of the summer in Curwensville assisting the promoters of that new shoe factory for Clearfield county. It was written from New York city and it was stated that the present outlook for establishing a factory in this town was rather gloomy, and that the people who went to that city last fall to make shoes were not operating at present. The man who received the communication thinks a small spirit of stock and was a little dubious as to whether he would ever be able to realize on it.

Mrs. James C. Bloom received a notice the other day of the death of her sister-in-law, Mrs. Matilda Hile, wife of Henry Hile, deceased, in her 85th year. Henry Hile, who was a brother of Mrs. Bloom, died eight years ago in February, and since that time the widow has made her home with her daughter, Mrs. Dr. Fulmer, in Philadelphia, where she passed away. The Hile family resided in Curwensville for a good many years after the civil war, finally locating in the Quaker City, Mr. Hile following the occupation of salesman, and made frequent trips to his old mountain home. The family occupied a house on the west corner of Walnut and George street now owned and occupied by Mrs. Johnston. Many folks in Curwensville yet remember the family quite well.

The item published a few days since relative to the planting of shade trees along the streets certainly is bearing fruit, as a meeting will be called for some evening this week to discuss ways and means for carrying on the work.

Messrs. Rowland Kline of Home Camp, and R. B. Addleman of this place, transacted business in the Court of Common Pleas in Clearfield the latter part of last week.

Mrs. Harry Addleman and her daughter, Miss Pearl, were shoppers at the Clearfield stores last Friday.

Leroy Williams came up from Clearfield yesterday and visited with his father and sisters.

The garage of Walker & Confer was entered by thieves one night last week and tires and money to the amount of about $200 taken. Entrance was made by kicking a hole in the ceiling of the warehouse, after forcing the lock on the front door. Chief Clark has a clue as to where the goods went and it is likely that there will be something going on in the way of arrests before many days elapse.

Miss Helen Clark left last Friday for a week's visit among friends and relatives in Bellefonte, State College and other Centre county towns.

## THE SNOW MAN THAT WON'T THAW!

The Ruffsman Water Company has in contemplation the erection of a large work shop and storage room to be located on ground near lower side of Meadow street.

The writer was informed yesterday that Percy Helton had sold out his restaurant on South Filbert street to Harry Smith. The building is not included in the transfer.

**Confidence Must Be Natural.**

Confidence is a thing not to be produced by compulsion. Men cannot be forced into trust.—Daniel Webster.

**Franklin's Rank in History.**

In sheer intellectual power, Benjamin Franklin probably ranked foremost among the men of the Revolution, and was one of the most many-sided men of all history. He was a companion of savants and a favorite of courtiers, but through it all he remained an American of the good, basic type, and his life, like his works, is a lesson in Americanism.—Exchange.

**Silence Is Best.**

Though one may be smart enough to expose the other fellow's game, he may not do it, because he doesn't want to make an enemy.

**Familiar Remark.**

Our second child had red hair, and whenever we took him out someone would remark about it. When the baby was two years old we were giving a dinner party and while waiting for the guests to arrive I was putting on the last touches and brushed the baby's hair. He looked up at me and said: "I pose de lady will say, 'Wher did your baby det his red hair?'"—Exchange.

**First Real Flying Machine.**

The flying machine (that is, the heavier-than-air machine) that first bore men through the air successfully was an American, and not a German machine. This trick was pulled off by the Wright brothers, Orville and Wilbur, along the North Carolina coast on December 17, 1903.

**Perfume Took Name From City.**

The original recipe for the famous perfume, eau-de-Cologne, was discovered by an Italian living in Cologne in 1709.

## Navy Plane in Fatal Wreck

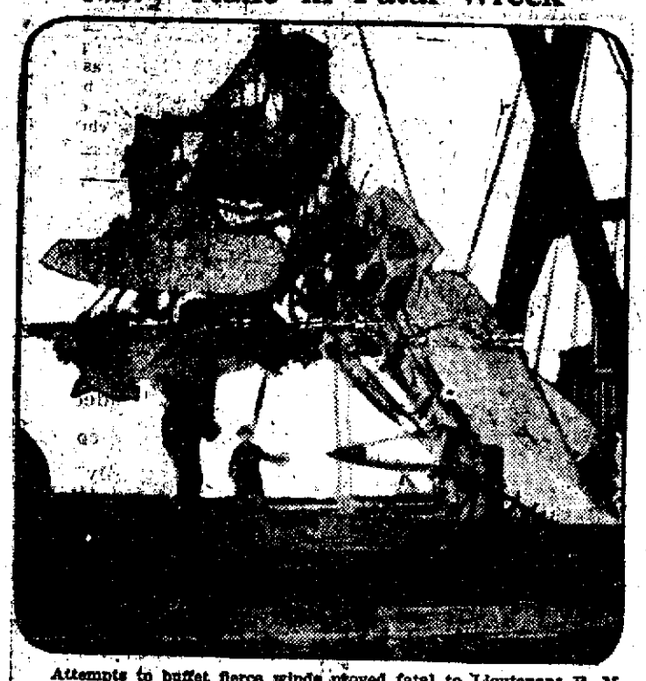

Attempts to buffet fierce winds proved fatal to Lieutenant R. M. Farrar, naval aviator, and S. F. Sullivan, mechanic, when their seaplane, wreckage of which is shown above, plunged into the Delaware river

## Coats Are Capes This Season

The most popular spring coats are not coats at all this year but capes, and if they are not really capes they are made with loose wrappy lines to resemble capes. Materials are practically the same as those of last season—Brytonia, velour, ormondale, bolivia and veldyne. Colors vary from very light to very dark with tans in the lead and grays, browns and blues next in importance.

BROWN'S | 7 STORES | BROWN'S | 7 STORES | BROWN'S

*Easter Footwear in Georgeous Array*

now welcomes the beckoning Springtime

Brown's present an all-inclusive assortment, varying in style but uniform in smartness.

54 styles of Pumps and Oxfords are the selection offered by **BROWN'S.** We believe this to be the largest selection of styles ever shown here.

**$3.95 $4.95 $5.95 $7.50**

**See The Display Of Pumps In Our Window Today**

**FINE HOSIERY AT LOWER PRICES**

Women's Glove Silk Hosiery in Black, White, Nude, Grey and Cordovan.

**$1.95**

# Brown's Boot Shops

DuBois, Philipsburg — CLEARFIELD, PA. — Indiana, Punxsutawney, Braddock

**Early Discouraged.**

Mother—"No, Betty darling, I can't button your boots for you. Now you have a little sister you must learn to do things for yourself." Betty—"Shall I always have to do fings for myself?" Mother—"Yes, darling." Betty—"Then I don't fink I shall like life."—Punch.

**Cheering the Most of It.**

A French writer says: "He who is never foolish is not so wise as he thinks." An old Greek philosopher went even further and said: "The man who isn't a fool half the time is a fool all the time."—Boston Transcript.

**Early Horseback Riding.**

The early Greeks and Romans rode horses bareback. They regarded it as unmanly to ride in a saddle. In fact, the modern saddle with pommel and stirrups was unknown to the ancients. Nero gave out fancy conveyings to his cavalry and the bareback riders of the German foes used to laugh at their saddles with trees came into use in the Fourth century; stirrups three centuries later.

**Speed of Hares.**

The rabbit runs faster than a hare for the first 35 yards. A motor car at 40 miles an hour will overtake and pass a hare, but up to that speed the animal will usually hold his own.

**STOP ITCHING ECZEMA**

Penetrating, Antiseptic Zemo Will Help You

Never mind how often you have tried and failed, you can stop burning, itching Eczema quickly by applying Zemo, furnished by any druggist for 35c. Extra large bottle, $1.00. Healing begins the moment Zemo is applied, and in short time usually every trace of Eczema, Tetter, Pimples, Rash, Blackheads and similar skin diseases will be removed.

For clearing the skin and making it vigorously healthy, always use Zemo, the penetrating, antiseptic liquid. When others fail it is the one dependable treatment for skin troubles of all kinds.

Two Big Days

# Curwensville's DOLLAR DAYS

THURSDAY FRIDAY

Every Store Displaying

**Yellow Pennants**

IS ENTERING THE EVENT WITH VIM AND VIGOR—SO LOOK FOR THESE STORES—THAT'S WHERE YOU WILL FIND THE BARGAINS THAT HAVE THE EARMARKS OF

**WONDERFUL SAVINGS**

NEWSPAPER ARCHIVE®

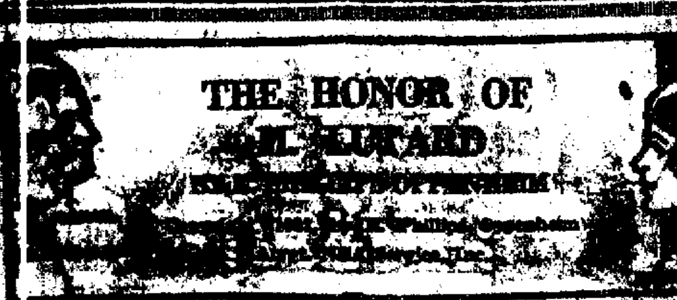


BEGIN HERE TODAY

Vendetta begins between M[ICHAEL SAYERS], noted criminal, and SIR NORMAN GREYES, once of Scotland Yard, when Sayers' beautiful housemaid, JANET, saves him from Sir Norman by shooting dead the officer sent to arrest him. Janet becomes Sayers' wife and accomplice. In the Leeds bank robbery, Michael (known to Greyes as "Stanfield") barely escapes and has to flee the country.

Sayers plots with another well-known criminal, Paul Goat, to ruin the political leader, Phillippe Lutarde. Goat sends for Janet to assist them. Sir Norman is hired by the government to protect Lutarde and calls on Lutarde at night with a letter asking him to communicate with a friend who has important information. Lutarde promises to show Janet, then finds that the letter brought by her has disappeared.

NOW GO ON WITH STORY

*Sir Norman Continues*

Monsieur Lutarde searched his table. I watched him grimly.

"You will not find it," I told him. I saw her pick it up as she passed."

"What shall we do?" he asked.

"Keep her waiting for a few minutes and then go to the address she gave you, but nowhere else," I decided. "I am going to telephone to Ennison, and I shall be there before you. If we see this thing through, we may find out who is at the bottom of it. I will see that you run no risk."

The two drove off together after a brief delay. Ennison, to whom I had telephoned, picked me up in his car. We made one more brief call, and reached the hotel as the taxicab containing Monsieur Lutarde and his companion was turning into the other end of the long street. Madame, from behind the glass windows of her bureau, eyed us a little suspiciously as we entered. I engaged her in confidential conversation, however, respecting a suite, and she did not even notice the three or four men who had followed us at intervals into the hotel and who disappeared in various directions. Presently I heard the taxicab stop. I made an excuse, and we hurried into the salle a manger. Janet, followed by Monsieur Lutarde, who, although he had taken off his hat, held it in front of his face, crossed the floor swiftly toward the lift. Madame held out her key, which Janet accepted with a little nod. They passed into the lift, and we heard it ascend. I returned to the bureau. I allowed myself to show much interest.

"But surely, madame," I whispered, "that was Monsieur Lutarde, the great statesman, who entered with the lady?"

Madame smiled at us knowingly.

"In effect it is he," she admitted. "Madame is the wife of an old client, an American gentleman who left this evening for London."

"A love-affair?" I queried under my breath.

Madame shrugged her shoulders. Her glance was eloquent.

"What can one do?" she murmured. "Only I hope that Monsieur will never discover. He has a violent temper. Ah! The merciful heavens! It is Monsieur himself who returns! Now there has tragedy arrived indeed!"

Into the hotel, with his coat-tails flying behind him, came a man whom at first I did not recognize. I myself had stepped back out of sight, and I watched the scene. The newcomer acted his part well.

"My key, madame," he shouted, banging his fist against the counter.

Madame pretended to search for it. She too had been schooled in her part. So had the guests, who, with a little crowd of reporters, came closing around.

"But I have it not, monsieur," the woman faltered. "Madame herself—"

* * *

THE newcomer strode toward the lift, which I imagine was wilfully delayed. He shook the gates and pressed the bell furiously. Madame leaned over the counter.

"But what ails monsieur?" she demanded.

"What ails me?" he replied at the top of his voice, speaking now in broken French, now in English with an American accent. "I tell you that not three minutes ago I saw my wife enter this hotel with a man—she who saw me off, as she thought, at the Gare du Nord not an hour ago! A curse upon your lift, madame! This is a plot!"

He turned and ran for the stairs, followed by a little crowd among whom I easily escaped detection. We reached the second floor. The man, who now, to my amazement, I realized must be Stanfield, was banging at the panels of a closed door, and shouting.

"It is locked!" he cried. "I knew it! Locked! Open, Susanne! You gain nothing by this. I come if I blow the hotel about your ears!"

The door opened. A few of us were almost pushed in. Janet, with her face buried in her hands, turned away. Monsieur Lutarde, not wholly at his ease, stood there with folded arms.

"HANDS UP, STANFIELD," I ORDERED. "CLOSE IN BEHIND ENNISON. BOLT THE DOORS OF THE HOTEL!"

"Who are you, sir, and what are you doing in my salon?" Stanfield demanded fiercely.

"I am here at your wife's bidding to receive a message which she assures me that her husband has brought from London," Lutarde replied.

"It is a lie!" Stanfield shouted. "I am her husband, and I know nothing of you. It is years since my wife was in London. These are subterfuges. —Tell the truth, woman?"

Janet threw herself on the couch and hid her face.

"He is your lover?" Stanfield insisted.

"I could not help it," Janet sobbed. "You have been so cruel lately. Why did you come back?"

There was a little murmur amongst the curious crowd in the background. A thin, dark man with eyeglasses, obviously a journalist, was on the point of stealing away. The time had come for action. I disentangled myself from the group. Stanfield looked into the muzzle of my automatic.

"Hands up, Stanfield!" I ordered. "Close in behind, Ennison. Pass the word down to bolt the doors of the hotel."

I had once come to the conclusion that, no matter how long our duel might continue, I should never see a sign of feeling in my enemy's face. Through his wonderful disguise, however, the real man at this moment leaped out. He stood staring at me, viciously yet with the half-fascinated amazement of one who looks upon a new thing in life. Janet was crouching back upon the couch, shrinking away from me as far as possible, her fingers tearing to pieces some shred of antimacassar. Suddenly she sprang like a cat between her husband and me. He saw his chance and leaped for the door. The crowd of stupefied people opened as though by magic to let him pass. I lowered my pistol and shouted a warning at the top of my voice. There was the sound of a shot below, and the trampling of many feet. A gray-haired, well-dressed man with a red ribbon in his buttonhole, whom I afterward discovered to be the editor of a leading journal, pushed his way through.

"Monsieur," he said to me, "is there any answer to this riddle?"

"You will find it below," I answered shortly. "There has been a plot to compromise the personal honor of Monsieur Lutarde here, which you have seen frustrated. The injured husband is an English criminal. His wife"—I hesitated—"is his accomplice. Monsieur Lutarde has never seen either of them before in his life."

Ennison entered, accompanied by Monsieur Lutarde's private secretary and a personage whom I recognized as a high official of the French court. There was a great deal of rapid conversation between the four, a mingled outpouring of congratulations and wonder. Then we all moved toward the door. I touched Ennison on the arm.

"What about Stanfield?" I inquired eagerly.

"Escaped for the moment," was the reluctant admission. "He got through the back premises of the hotel, somehow."

They were filing out of the room. I was the last. Janet rose to her feet. She stood there looking at me.

"What happens to me?" she asked.

"There is no charge against you that I am aware of," I replied.

"We needed money," she declared hardly. "He had spent everything, and I had only what I earned as a dressmaker. The people who stood behind this affair were generous. It would all have been so easy and so safe if you had not interfered. I begin to think that you are my evil genius, Norman Greyes."

"If you need money to get you back to England," I said, "you can apply to the British consul. I will arrange it for you."

* * *

A QUARTER of an hour later we sat among the most cosmopolitan crowd in the world outside the Cafe de la Paix, sipping our absinthe and watching the passers-by.

"A very successful evening's work," Ennison declared thoughtfully.

"So far as it goes," I acquiesced. "After all, though, a man with so many enemies can never be altogether free from danger."

"We have gone tonight farther than you think," my companion assured me. "The agents of the French police who were with us extracted confessions from the hotel proprietor and his wife, among others, which implicate some very well-known people. From this evening Monsieur Lutarde is free from the danger of any attempt upon either his life or his honor."

"In that case," I agreed, "our work has indeed been well done."

Many months afterward a curiously insignificant episode of those next few minutes was brought forcibly to my mind. Near us a very precise and elderly man, with a red ribbon in his buttonhole, raised his hat to Ennison as he passed us. My companion returned his salute, and I watched his dignified wandering among the chairs until he found one to his liking. The waiter, seeing him approach, bowed low and hurried away without waiting for his spoken order.

"Who was that?" I inquired curiously.

"An insurance agent in the Rue Scribe," Ennison replied. "His name, I think, is Gaston Lefevre."

"A type," I observed.

"There are many here," he assented.

"The Three Malefactors," fifth story of this remarkable series, will begin in our next issue.

# Foster First To Face Trial In Bridgman Raid Cases

## DEFENSE HAS SENSATIONAL AFFIDAVITS ALLEGING A DETECTIVE AGENCY PLOT

St. Joseph, Mich., March 12. (United Press)—The first of the "Red" trials growing out of the spectacular raid on an alleged Communist convention at Bridgman, Mich., last August, is scheduled to get under way here today.

William Z. Foster, Chicago labor leader, was selected by the state as the first of the 21 alleged delegates to the convention to face a jury. Foster was arrested in Chicago, where he went shortly before the raid occurred. He was later extradited to Michigan, where it was decided to prosecute the men under the Michigan anti-syndicalist law.

Attorneys for both sides predicted today that it would be several days before a jury was selected.

Judge Charles E. White declared he would block any further attempts to delay the trial, as he had already granted two postponements.

Federal officials learned early last summer, through secret agents in Russia and Germany that the American branch of the Communist party, was planning a gigantic convention.

Secret agents here worked for months in an effort to gather information regarding the convention. Much of the credit for discovery of the meeting place was given to Francis Ashworth, federal operative, who joined the Communist party and was appointed a delegate to the convention.

He notified his superiors that the convention was to be held at Bridgman, August 22. A few days before the date five Federal operatives arrived here to look the ground over.

The Communists had selected a secluded summer resort tucked away in the sand dunes a half mile from Bridgman. The little colony was composed of a handful of buildings and a natural amphitheatre screened by the towering dunes on all sides from prying eyes.

### Federal Officers in Hiding

The Federal operatives, however, secreted themselves in hiding places and watched the proceedings, after obtaining the cooperation of Sheriff Bridgman and his deputies.

In some unknown manner officers of the convention were advised of the presence of the Federal men and panic broke out among the delegates which included half a dozen women.

Local automobiles were commandeered and a general exodus started. Men and women were packed into the machines and driven to nearby railroad stations where they took trains for Chicago.

The Federal and state authorities arrived just as the last loads were preparing to leave. Seventeen of the delegates were seized.

Huge masses of documents and literature were found buried in sunken barrels and discovered in hiding places in the various buildings. Four automobiles were used to haul the stuff to St. Joseph where Federal inspectors scanned every document.

### Warrants for Sixty

Among the papers was an alleged list of the members of the communist party and delegates to the convention. On the basis of information discovered, warrants were issued for the arrest of more than 60 alleged delegates.

Besides the 17 arrested during the raid, four were later apprehended in other states and returned to Michigan. Two of the delegates arrested were deported.

Among the most prominent prisoners were Foster, C. E. Ruthenberg, former candidate for Governor of Ohio, and Thomas O'Flaherty.

The prisoners all furnished $10,000 bond and it was understood contributions of more than $100,000 were collected for the defense.

Attorney Frank P. Walsh, leading New York authority on labor cases, was engaged to lead the defense and is assisted by Attorney Humphrey S. Geoy, Benton Harbor millionaire.

Walsh after his appointment took scores of depositions in various cities which will be presented at the trial.

### Bailin's Charge

One of the most sensational of the depositions was that of Albert J. Bailin, who is under indictment charged with sending a letter through the mails threatening to blow up the Woolworth Bldg. Bailin asserted that "Red" plots were incited and manufactured by private detective agencies in order to obtain more business. Allen O. Myers, chief of the radical department of the Burns agency in a voluntary deposition denied Bailin's charges and declared that Bailin was one of the most dangerous radicals in the country.

**Comparatively Unimportant.**

Mrs. Strongmind (about to start with the picnic party)—"Let me see—here are the wraps, here's the lunch-basket, here's the opera glass, and here's the bundle of umbrellas. I think we've got everything, and yet—children, we haven't forgotten anything, have we?" Husband and Father (standing meekly at the horses' heads)—"Shall I get in now, my dear?" Mrs. Strongmind—"Why, to be sure James. I knew there was something else."—Dallas News.

### TRINITY CHURCH ITEMS

Yesterday was a crowded day. Bible school moved up to 440 and a corresponding offering gain. Interest was sustained and centered on the study of the Gethsemane experience of Jesus. The offerings to Centenary for the year were read by classes and departments. Class, taught by John Moore, was appointed to have charge of the mid-week service, Wednesday.

In the morning worship, a large portion of the report of Trinity church to the annual conference which opens on Wednesday morning in Grace church, Harrisburg, was read, the people listening with great eagerness. The Holy Communion was very comforting and enriching, both morning and evening. Strangers, especially men, were greeted in the congregations. At evening worship, the pastor admitted to membership two persons and preached an expository sermon from Romans 5:8 "Christ died for us. The music was special throughout the day.

**Coming Events**

Wednesday mid-week congregational meeting, in charge of John Moores Sunday School class. Next Sunday, Bible School and Junior League. Mid-week service, Wednesday 21st, Pastor, returning, in charge. Observance of Passion Week, beginning with Palm Sunday. Thursday night, 29th, joint Communion service by Eleventh street, West Side, Woodland and Hyde City churches and Mt. Zion congregation.

Try a Progress Job Ad

Save Money, Time, Worry: Read Progress Ads.


# SPECIAL SALE

# 134 USED CARS 134

25 TRUCKS—8 MOTORCYCLES

*March 10th to 20th Inclusive*

ALL CARS MUST BE AS REPRESENTED

Special Prices Apply For Above Ten Days Only

All Standard Makes of Today on our Floors.

We Take Used Cars in Exchange on New Studebaker Cars, and Have Other Makes of Excellent Values for Sale.

See Them Before You Buy Elsewhere.

Biggest Bargains Ever Offered in Central Pennsylvania.

CARS HELD FOR LATER DELIVERY

REMEMBER THE DATE—MARCH 10 TO 20

IF DEPOSIT IS PAID

We Invite You To Investigate Our Method Of Doing Business

ASK OUR BANKER ASK YOUR BANKER

## NATIONAL MOTOR CAR CO.

A. S. EBERSOLE, Prop.

PLANK ROAD—LLYSWEN—LOGAN AVENUE

Altoona, Penna.

OPEN 8 A. M. TO 9 P. M. PHONE 1080


### Ruhr Sabotage That Foils the French

Photo by Bob Dorman, Camera Correspondent, NEA Service.

The most intelligent sabotage performed by the Germans to block shipment of Ruhr coal to France is shown in this photo of a sunken coal barge at Prosper Haven in the Rhine-Herne canal. The barge, flying the old imperial German flag, prevents French use of this most important canal in the Ruhr. The barge was broken in two and the French engineers report that it is impossible to move it without filling the canal with coal.

**Surprising.**

At the celebration of the Burns centenary in Boston in 1849 Emerson surprised his audience, according to Lowell, who was present, by perorating in his epigram: "The Memory of Burns—I am afraid heaven and earth have taken too good care of it to leave us anything to say."

**Life's Sunshine.**

The sunshine of life is made up of very little beams that are bright all the time.—Arkin.

**Sarcasm of a Dainty Housekeeper.**

A housekeeper on the South side, who is fussy about the family provisions and usually does the shopping for her table in person, recently sent an order to her butcher over the telephone. The result was not satisfactory and on her next visit she greeted the butcher sweetly by asking: "Where in the world did you get the idea that we had bought a dog?"—Kansas City Star.

For results try a Want Ad


CHAMBERLAIN'S COUGH REMEDY

FOR THE RELIEF OF

Coughs, Colds, Croup

WHOOPING COUGH, HOARSENESS

BRONCHITIS

—SOLD EVERYWHERE—


NewspaperARCHIVE® NewspaperARCHIVE®

## *Tom Sins* SAYS---

Few wrecks on the matrimonial seas are caused by squalls. Many are the result of sailing in a fog.

St. Patrick's Day is coming. He drove the snakes out of Ireland. Will we ever have a Volstead Day?

Only a few more weeks until porch swings wish people would sit on the couch once in a while.

Our kick against the future is it becomes the past even before you learn it is the present.

The report that our birth rate is declining merely proves that there is one born every minute.

If gasoline really goes to a dollar a gallon half the sobemakers will laugh themselves to death.

Just when our language was getting a little rest it is rumored Congress may have an extra session.

Civilization is spreading. In Japan, a baseball umpire got licked.

Just to show you what ambition will do a hen in Chillicothe, O., lays eggs seven inches around.

Germany is sending canary birds to this country, much to the delight of American cats.

Georgia man who wondered if the $5000 he had in a coffee pot would be stolen found it would.

A foolish field of corn is sprouting already in Connecticut.

Bradyville (O.) man has grafted chicken skin on his dog's back and now the dog can go chase himself.

Ruth, ball player, is trying to come back because he got into the first three letters of his name.

A young lady tells us her husband seems to think she signed up for love, honor and no pay.

All of us would be patient if it didn't take so much patience.

### Foolish Rabbits.

A hare will dart in the path of a giant locomotive at night and run at the rate of sixty miles an hour in the full glare of the headlight and finally drop exhausted. It will never leap from between the rails to a place of safety. The hare pursues the same tactics on the highway when autos are speeding.

### Home-Grown Orange Blossom

At a wedding at Baildon near Bradford England, the orange blossom carried by the bride and worn on her gown was taken from a tree reared at home from a pip of the first orange given by her as a child.

### "Ma's" Arrival.

Barbara had been named for her grandmother and an aunt in Wisconsin. On one occasion while visiting in the North, she saw her Aunt Barbara coming up the street. She ran ahead in into the house exclaiming, "Oh mother, mother, here comes my auntie me."

### New Source of Tannin

The douga tree of the Fiji islands is to be commercially exploited. Its bark contains a higher percentage of tannin than the famous Australian and South African wattle bark.—Scientific American.

### No Crooked Entrance.

"When a man gi a so crooked dat he cyan't drag hisself through a straight hole," said Charcoal Eph, ruminatively "dat's de time he start figurin' who fum he kin steal a pass into heaven."—Richmond Times Dispatch.

### Managing a Fortune.

We should manage our fortune like our constitution; enjoy it when good, have patience when bad, and never apply violent remedies but in cases of necessity.—Rochefoucauld.

### A Good Time?

People are always being misunderstood; especially the man whose idea of showing a friend a good time is to take him out in a racing car and hand him the scare of his life.

## THE OLD HOME TOWN —:— By Stanley

### MICKIE SAYS—

### What They Say.

It was the first day of her first term of school, and the new teacher called up the class and asked a large girl to tell of Columbus' voyage. "Well," said the girl, "Columbus started out and sailed around a dot." "What?" said the astonished teacher. "He sailed around a dot," repeated the girl. Pressed for an authority, she pointed triumphantly to the page in the book and the teacher read: "About this period Columbus sailed."

### To Drop Medicine.

Shake the bottle so as to moisten the cork. With the wet end of the cork moisten the edges of the mouth of the bottle, then, holding the cork under the mouth, let the fluid pass over the cork in dropping.


## Great For Rheumatic Pains and Swellings

When rheumatism settles in any of your joints and causes agony, distress or misery, please remember that Joint-Ease is the one remedy that brings quick and lasting relief.

It matters not how chronic or aggravated a case may be—rub on Joint Ease and relief is sure to follow.

Joint Ease is for joint troubles only and is a clean, stainless preparation that druggists everywhere are recommending.


### Banana-Fed Hogs Best.

It has been found that the worn out banana lands of Central and South America make ideal pasture for hogs. Animals fattened on the grass found in these lands and on the small unmarketable bunches of bananas which grow there, produce a superior, almost odorless lard and finely flavored meat.


## Blackheaded Pimples Quit With S.S.S.

**Why? Pimple-Poison Goes When Red-Blood-Cells Increase! S. S. S. Builds These Red-Blood-Cells.**

You can be sure of this nature has no substitute for red-blood-cells. Pimple-poison can't live in the red rivers of your blood as long as there are enough rich red blood-cells in it. More red-blood-cells!

*The shame of a blemished face!*

That is what you need when you see pimples staring at you in the mirror. Blackheaded pimples are worse! Eczema is worse yet! You can try everything under the sun,—you'll find only one answer, more cell-power in your blood! The tremendous results, produced by an increase in red-blood-cells is one of the A. B. C.'s of medical science. Red-cells mean clear pure rich blood. They mean clear, ruddy, lovable complexions. They mean nerve power, because all your nerves are fed by your blood. They mean freedom forever from pimples, from the blackhead pest, from boils, from eczema and skin eruptions, from rheumatism impurities, from that tired exhausted, run-down feeling. Red-blood-cells are the most important thing in the world to each of us. S. S. S. will build them for you. S. S. S. has been known since 1826, as one of the greatest blood builders, blood-cleansers and system strengtheners ever produced. S. S. S. is sold at all drug stores in two sizes. The larger size bottle is the more economical.

**S.S.S.** *makes you feel like yourself again*


### W. C. T. U. MEETING

A regular meeting of the W. C. T. U. was held at the home of Mrs. Chorpenning. After the opening by the president, Mrs. Runk read the adoption of the budget system as arranged at the state convention. She also read statements farm the University of Wisconsin, and from the Hammel and Smith, engineering School, giving their verdict as to the ill effects of wine and beer, and the advisability of the amendment as it stands.

To show the advance temperance has made since 1825, Mrs. Howard read "The Beginning of Temperance Reform." The author, a minister, told of the fearful height intemperance had reached at that time. The multitude, with few exceptions, drank rum, ministers drank, church members drank, men, women and children too. Merchants sold it. The crops could not be gotten in or out of field without it. No marriage was complete without it, and even to bury the dead it was as necessary as a coffin or a shroud. Whole neighborhoods were given up to the demon, readily known by appearance, even windows of the homes, looking as though all the beggars of Christendom had met and left their rags.

Many saw the picture and trembled. So a convention of ministers was called somewhere in Connecticut. Shortly after this a couple of ministers raised the standards, saying the remedy was to "Stop drinking to sustain entirely." But some went far enough to dismiss their ministers, one of whom said, "I will go and tell the world Old Hadley got drunk and dismissed their minister."

But then, as now, the ladies rallied to help by thousands, and did efficient work. We routed the foe in many of its strongholds, temperance became popular, intemperance was under the ban of public sentiment. Thus far, in that early day, we had gained a mighty victory over the foe of human happiness.

During the giving of reports by the secretaries, Mrs. Chorpenning read an answer from one of our legislators telling of his support of prohibition in every way. After a social time and serving refreshments the meeting adjourned.

### Bald Eagle's Favorite Nesting Site.

The bald eagle, emblem of the republic, chooses a tall pine tree, near water, for his favorite nesting place.

### Insect Families in Oaks.

About a thousand kinds of insects make their homes in oak trees.

### Good Advice.

—Wring out the old—and then dry in about the past.—Savannah News.


# Cottage Prayer Meetings

**Held by Presbyterian Church**

**TUESDAY EVENING, MARCH 14th (7:30)**

**—at the following homes—**

| | |
|---|---|
| CHARLES A. HILE, 302 South 2nd. Street | GEORGE W. BRETT, 516 Daisy St., East End |
| Mrs. OSCAR MITCHELL, 220 South 2nd. Street | F. GURNEY SMITH, 313 West Front Street |
| CHARLES F. MORGAN, 315 South 4th. Street | J. LAWRENCE DOLE, 308 West Market Street |
| Miss ELLA SHAW, 101 East Market Street | WM. H. WITHEROW, 426 West Pine Street |
| GRANT BUTLER, 12 Cemetery Road | Mrs. FRED DEMI, 528 Turnpike Avenue |
| Mrs. LILLIE P. WILE, 206 North 2nd. Street | Mrs. CARRIE BUCHANAN 224 Nichols Street |

We desire these meetings to be a blessing and help to the whole community and, irrespective of church affiliations, everyone is cordially invited.

Meetings will be over in time for you to fill any other engagement.



# After EVERY Meal

**Keep fit and fine with**

# WRIGLEY'S

**after *every* meal.**

**Eat wisely, chew your food well—then give your digestion a "kick" with WRIGLEY'S.**

**Sound teeth, a good appetite and proper digestion mean MUCH to your health.**

**WRIGLEY'S is a helper in all this work—a pleasant, beneficial pick-me-up.**

**Pure materials, scientific manufacture, absolute cleanliness—then sealed against all impurity. That is WRIGLEY'S as you get it—fresh and full-flavored.**

*Seal of Purity*

*Try the new* **P. K.** *with its peppermint candy-jacket*

*The Flavor Lasts*

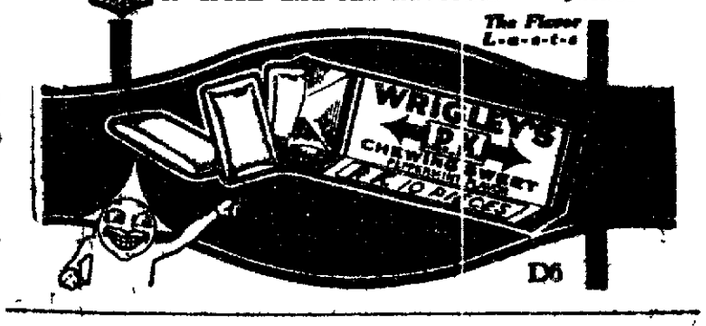




# DO YOUR Easter Shopping Early

**Men's, Ladies and Children's Clothing, Shoes, Furnishings and Millinery Will Be Sold**

**At Reliable Prices**

**RELIABLE 3rd STREET**

**Clearfield Pa.**



# LIBERTY THEATRE TONIGHT

*"Love, Hate and a Woman"*

—starring—

*GRACE DAVISON*



## Read and Reflect!

**The tide of business flowing without interruption—Brilliant thoroughfares gay with brilliant throngs—Riches—jewels—luxuries—plenty on every hand—Churches—shops—homes—clubs—everywhere contentment and peace behind the Barrier of the Law!**

## Another Side of It

**Murder in a bloody pageant—outlawry gone mad—theft and thuggery in a crimson carnival—Men attacked and women outraged—Homes invaded—churches despoiled—Peace and contentment crumble before the scarlet forces of Sin!**

## All This If We Had No Law—No Police

**In the name of law and order and in the name of the blue-coated heroes who safeguard our lives and property be sure to see the most amazing and most dramatic photoplay of the year.**

**"IN THE NAME OF THE LAW"**

# Driggs Theatre

*First Showing*

*TO-NIGHT*


## DOINGS OF THE DUFFS :—: :—: :—: By Allman

**The Absent-Minded Teacher**

NEWSPAPER ARCHIVE®
NEWSPAPER ARCHIVE®

EAT
AT
JORDANS

## Gossip For Tonight's Tea Table

J. K. Horton returned to his home in Philadelphia after attending the Liveright-Ross wedding.

Mrs. Carl Hamilton and Mrs. John Walker of Philipsburg, shopped in our stores Saturday.

Miss Helen Reiter, of Karthaus, spent Saturday in Clearfield.

Mrs. Earl Peterman of Lumber City, shopped in our stores Saturday.

Kenneth Thorn spent the week end at State College.

Mrs. Harry Holden and son Harry Jr., returned Friday from spending the winter in Lakeland, Fla. Mr. Holden met them in Washington, D. C.

Mrs. Estella Eshelman of Bigler, shopped in Clearfield Saturday.

Mr. and Mrs. R. J. Alderdice of Pittsburgh are the guests of Judge and Mrs. Singleton Bell.

Miss Janet Smith is ill at the home of her parents Mr. and Mrs. F. G. Smith.

Other out of town shoppers on Saturday included Mrs. Lewis Leib, Curwensville; Miss Ethel Rowles, Woodland, Mrs. D. F. Baird and Mrs. R. Stevens, Woodland.

Clayton Norris, who is ill with pneumonia at his home on Cherry street, is reported to be improving.

Mr. and Mrs. Horace Liveright, Mr and Mrs. Kenneth Ross returned to their homes in New York after attending the Liveright-Ross wedding Saturday.

Mrs W. I. Noonan of New York, is visiting her mother, Mrs. Lillie Litz, at Litz Bridge.

Mr. and Mrs. C. W. Howard, attended the funeral of their nephew in Altoona Saturday.

Mrs. G. L. McCullough of Tyrone, spent Saturday in Clearfield with relatives.

Mr. Reed Reed of Altoona spent Sunday with his parents Mr. and Mrs. George L. Reed.

Lambert and Richard Peale of St. Benedict were business callers in Clearfield Saturday.

Mrs. Henry Liveright, Misses Carrie and Ada Liveright, Mrs. Simon Liveright and Morris Liveright, returned to their homes in Philadelphia, after attending the Liveright-Ross wedding Saturday.

Mrs. Arthur Rishell is a patient in the Fowler Sanitarium.

Mr and Mrs. William Bigler left Friday to spend some time in North Carolina.

William Townsend an employee of the Clean Public, spent the week end at his home in Philipsburg.

Mr. and Mrs. A. M. Wright returned Saturday from Philadelphia, where they visited relatives.

Mr. and Mrs. Gaulin Kragle of Philipsburg spent Sunday with relatives in Clearfield.

The Misses Knapper of Philipsburg shopped in Clearfield Saturday.

D. L. Hancock, a member of the High School Faculty, spent Sunday with his parents in Philipsburg.

Miss Vivian Shimmel spent the week-end with home folks at Wallaceton.

Mrs. Elmer Warner, who has been housed up the past couple of weeks with grippe, is able to be about again.

### MICKIE SAYS—

Aspirin

Say "Bayer" and insist!

BAYER

Genuine

Unless you see the name "Bayer" on package or on tablets you are not getting the genuine Bayer product prescribed by physicians over twenty-two years and proved safe by millions for

| | |
|---|---|
| Colds | Headache |
| Toothache | Lumbago |
| Earache | Rheumatism |
| Neuralgia | Pain, Pain |

Accept "Bayer Tablets of Aspirin" only. Each unbroken package contains proper directions. Handy boxes of twelve tablets cost few cents. Druggists also sell bottles of 24 and Bayer Manufacture of Monoaceticacidester of Salicylicacid.

100. Aspirin is the trade mark of Bayer Manufacture of Monoacetic-

FISO'S COUGH?

Dainty Perfumes

There's a daintiness to our perfumes that makes them very popular with all Clearfield women. There isn't that rank odor that comes with ordinary perfumes, but that elusive daintiness that every woman desires when she uses them.

STEWART'S DRUG STORE

## When You're Right

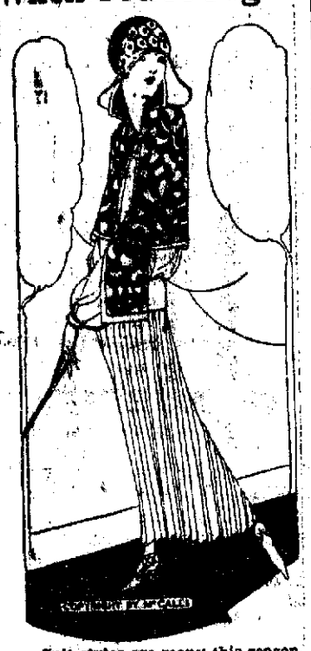

Suit styles are many this season, but the chosen models are three-piece suits with box or blouse coats. Very rich trimmings are in vogue. Coats are frequently embroidered with a contrasting color. Narrow braid is stitched into complicated patterns. Broader braid is used in tailored straight lines that simulate tucks. Even beading is seen on some models.

Mrs. T. A. Cramer is suffering from an attack of tonsilitis.

Miss Jean Cramer is able to be about after an attack of grippe.

Mrs. Marvin Bowes was given a surprise party in honor of her birthday on Friday evening by a few of her friends by a drop-in. She received many beautiful gifts.

Miss Mary McGannon, of DuBois spent Sunday with local relatives.

Mr. and Mrs. E. A. Markel and daughter Madeline returned to their home at Snow Shoe today after spending the week-end with home folks here.

Misses Margaret and Carrie Lee who have been in Clearfield for the last three months, returned to their home in New Kensington.

Miss LaRue Chorpenning has left for Waynesburg.

Miss Alice Mossop has left for Philadelphia and Atlantic City.

Miss Ruth Row has left for Philadelphia.

Delay Doesn't Pay
Break That Cold Today
CASCARA QUININE
CHECKS Colds in 24 hours—la grippe in 3 days. Quickly relieves Headaches. Tablet form. Standard remedy world over. Demand red box bearing Mr. Hill's portrait and signature.
At All Druggists—30 Cents

SURE—
you'll like it for baking your PIES, CAKES AND PASTRIES

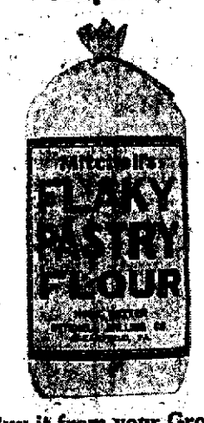


Buy it from your Grocer

### Painting Windows

An effective and cheap method of darkening windows is to stipple them by means of a brush with white lead and turpentine, applied lightly or thickly as desired. Red lead could be used where a tint is preferred, or other colors could be obtained by mixing the pigment of the desired shade with the white lead. This preparation can easily be removed.

### Where Is It?

"Isn't it strange how quickly these war maps get out of date?" "Really, Mrs. Brunk, I had not thought about it. Do they?" "Yes, indeed, I bought a new one only last week, and today I looked for an hour for Armageddon, but I couldn't find it anywhere."—Christian Herald.

Try a Progress Want Ad.

Relieves Rheumatism

Musterole loosens up stiff joints and drives out pain. A clean, white ointment, made with oil of mustard, it usually brings relief as soon as you start to rub it on.

It does all the good work of the old-fashioned mustard plaster, without the blister. Doctors and nurses often recommend its use.

Get Musterole today at your drug store. 35 and 65c in jars and tubes; hospital size, $3.00.

BETTER THAN A MUSTARD PLASTER

MUSTEROLE

Take Care Of Your Feet

If you feet feel that they are sort of played out and your corns hurt you until you could scream, we want you to come in and let us make you a suggestion how to treat them. We have just those things that will give you relief.

Aughinbaugh's DRUG STORE

ST. PATRICK'S DAY NOVELTIES

With the coming of St. Patrick's Day there is the usual round of parties and these parties require favors. We are showing a wonderful line of place cards, card party tally sheets and the like.

They're one and all very dainty and pretty and your party will have an added touch if you'll use some of them.

Come to the store and pick them out.

Kurtz Stationery Store CLEARFIELD, PA.

Rev. Shaw, pastor of the DuBois Methodist church, was a Clearfield visitor today.

Attorney W. C. Pentz, Frank Hutton and L. D. McCall, of DuBois, transacted legal business at the Court House today.

A Glimpse of Our Workshop

THE LAST TIME You Broke Your Glasses you possibly had to wait two or three days while a new lens was being ordered from a distant city. In the meantime you suffered all the vexations and inconvenience occasioned by the delay.

Next Time Come To Us

We have a complete laboratory right on the premises. You'll be surprised to learn how soon we can grind a new lens for you.

John W. Cleary, O. D.
Woolridge Bldg.

SAGE TEA KEEPS YOUR HAIR DARK

When Mixed With Sulphur It Brings Back Its Beautiful Lustre At Once

Gray hair, however handsome, denotes advancing age. We all know the advantages of a youthful appearance. Your hair is your charm. It makes or mars the face. When it fades, turns gray and looks streaked, just a few applications of Sage Tea and Sulphur enhances its appearance a hundred-fold.

Don't stay gray! Look young! Either prepare the recipe at home or get from any drug store a bottle of "Wyeth's Sage and Sulphur Compound," which is merely the old-time recipe improved by the addition of other ingredients. Thousands of folks recommend this ready-to-use preparation, because it darkens the hair beautifully, besides, no one can possibly tell, as it darkens so naturally and evenly. You moisten a sponge or soft brush with it, drawing this through the hair, taking one small strand at a time. By morning the gray hair disappears; after another application or two, its natural color is restored and it becomes thick, glossy and lustrous, and you appear years younger.

FRESH
FISH
AND
OYSTERS
EVERY DAY
DURING
LENT
Thorn Bros.

The DUBOIS COURIER
IS NOW
ON SALE EACH MORNING
AT THE
KURTZ STATIONERY STORE
CLEARFIELD, PA.
The Courier prints the Associated Press News report every morning except Sunday; also a full account of the N. W. P. I. A. L. Basket Ball League.
GET YOUR COPY TODAY

Mr. Merchant:
Do YOU advertise?
If not---
WHY NOT?

The Economy of Home Sewing

The season of dressmaking has come. House Dresses and Afternoon Frocks, Middies and Blouses for the children—no end of garments must be made for Spring and Summer. There are busy and joyful days to look forward to. There is joy in the economy of sewing at home in the ease of using the modern HOME JOURNAL PATTERNS, in the beauty of the new Spring fabrics.

Prepare now for your Springtime home dressmaking by an early visit to our piece-goods and pattern departments.

A. W. Leonardson Company

HO-MESTIC

Just as the name implies, a HOME laundry service

If you like to have all your washing and ironing done, and at a price that's almost unprecedented for such complete service, you'll want to try our Ho-mestic service.

Everything is washed sweetly clean in pure water. Then we iron everything—dresses, shirts, skirts, children's clothes—and finally, such few pieces as need it we touch up around the cuffs, neck, etc., with a hand iron. All you have to do is lay your things away—no laundress to bother with, no mussy, steamy work in the kitchen or basement; a whole day for additional leisure gained.

Because of the very moderate charge we make for this service we use no starch.

Phone us today about this better service.

Clearfield Laundry
Phone H. & C. 60

A. LEA HESS
Awnings, Auto Tops and Upholstering
Clearfield, Pa. Both Phones

Your Old Furniture Made Over

by us will be good for many more years of service. It will also be as handsome and attractive as any new furniture you could buy. If you have a suite, a couch or an easy chair that you would use if you could, have us send for it. We'll make it furniture fit for any room in any home.

NewspaperARCHIVE®
NewspaperARCHIVE®

Tom Sims Says: WISH SPRING WOULD HURRY UP AND SAY IT WITH FLOWERS

IF YOU DON'T GET YOUR PROGRESS LET US KNOW

# CLEARFIELD PROGRESS

THE WEATHER
Part cloudy and colder tonight and Tuesday. Rain or snow.

VOLUME XVII — THE CLEARFIELD PROGRESS, CLEARFIELD, PA., MONDAY EVENING, MARCH 12, 1923. — NUMBER 60

## SEVEN GERMANS KILLED IN EPISODE GROWING OUT OF ASSASSINATION OF FRENCH OFFICER AND CIVILIAN AIDE

### Two Suspects Who Did Not Stop When Halted Shot to Death; Five of Gathering Mob Slain.

### HEAVY FINES LAID

Dusseldorf, March 12.—Seven Germans have already paid with their lives for the murder late Saturday night of a French officer and a French civilian who were shot down in cold blood at Buer. Lieutenant Colpin and M. Daly, the two men shot down on the streets of Buer, a mining town were quartered there, the first as part of the military force and the second a civilian railroad worker. This morning two suspects were located and when the officers approached them they fled. Failing to heed the command to halt, the French gendarmes opened fire and both were shot dead. An immense crowd immediately collected about the French army headquarters and threatened to storm the building. The French opened fire and five were killed by the first volley.

The French authorities have levied a penalty of one hundred million marks on the town of Buer and are holding the burgomaster, his assistant and other officials as hostages.

## HOTEL GUESTS ARE FORCED TO FLEE FROM PAPER FLAME

New York City, March 12.—Seventy men and women, guests of the King James Hotel in the theatrical district of the city, were forced to flee in their night clothing when flames swept up the waste paper shaft in the center of the building. Many of the guests were overcome with smoke and had to be carried from the hallways of the building. A frantic search took place for the engineer, who, it was thought, had been overcome by the smoke as he could not be found. In the course of a half hour he appeared. He said he had stopped in his room to change into his street clothes.

### NEEDS AND DUTIES OF GIRL SCOUT COUNCIL

Mainly to form the link between the Scouts and the community. "A group of interested, public spirited citizens who are willing to stand behind the girls and lend the advantages of their sound judgment, broad point of view and financial advice."

"The captain who knows she has such a body behind her can go far with her troop. Also with the advantage of the various points of view and united common sense, of such a body, the community and the movement are safe from individual mistake, or carelessness.

**Duties of a Council.**

1. Getting captains for troops.
2. Arranging for training captains.
3. Arranging for instruction and examination in Merit Badge work, i. e. provide proper individuals for the various activities needing special instructors, such as home nurse, cook, laundress, needle woman, bird hunter, flower finder, star gazer—anything beyond the ability of individual captains.
4. Provide meeting place. In local instance provided by Community Service.
5. Offer scout services on civic occasions. Employ scouts when possible.
6. Arrange outings to places of historic or scenic interest.
7. Connect with Red Cross, playgrounds, etc.
8. Keep local press interested and informed.

Committees generally necessary:

1. Merit badge committee.
2. Public interests committee.
3. Publicity committee.
4. Camp committee.
5. National contact committee—national organization and scouting a[illegible]

## THREE GERMANS WHO BROKE CURFEW LAW AT BUER ARE SHOT

Berlin, March 12.—Dispatches reaching here tell of the shooting of three Germans at Buer this morning as a penalty for their breaking the curfew at Buer last night. The Germans were found out of doors after the prescribed hours at which they were to be in their houses, and according to these reports, were court martialed and shot early today.

## Raging Gale Sweeps Up The Mississippi Valley; Chicago Is Hard Hit

Chicago, Ill., March 12.—A bitter gale, accompanied with dashing rain and cutting sleet, swept up the Mississippi Valley yesterday ripping down telephone and telegraph wires, washing out bridges and demoralizing railway transportation. In Chicago where the gale reached the heighth of its fury no less than twenty persons were injured and large sections of the city were in darkness owing to the blowing down of the main light carrying wires.

Miss Wilda Shope spent the week-end with her parents in Huntingdon.

## TWENTY KILLED BY GALE IN VILLAGE IN TENNESSEE

Richemond, Ken., March 12.—A violent windstorm, taking the form of a tornado today killed William Hall, two of his children, injured his wife seriously and hurt seven other members of his family. The home was blown several hundred yards and demolished.

Jackson, Tenn., Mar. 12.—At least twenty persons were killed in the little town of Pinson, near here, last night when the gale which swept the Mississippi Valley threw the full force of its rage down on the little village. The people of the town were asleep when the storm broke and reached the heighth of its fury before the people were awakened.

Many were killed while they slept. The bodies were hurled about in the sleeping rooms and some exposed to the elements when the storm wrenched roofs from houses and caved in the sides of houses. A driving rain and sleet added to the difficulties of reaching those who were injured but towns people who escaped injury worked frantically in the dark to reach the injured and recover the dead. Bands of relief workers arrived before daw in automobiles, broken down buggies and other vehicles.

Born, to Mr. and Mrs. Banks Smith at their home on Witmer street early Sunday morning last, a son.

## HOME AGAIN!

Newburgh, N. Y., Mar. 12.—Baby Leo Minkin, kidnaped from Albany Thursday, and sought in half a dozen states, was found late Saturday in a Newburg movie theatre.

The nurse who stole him from the home of his parents, Judge and Mrs. Leopold Minkin, was apprehended earlier in the afternoon, on the tip of a lodging-house keeper.

Minkin, father of the boy, arrived at Newburgh, at 3:30 p. m. accompanied by Chief of Police Lasch of Albany and a squad of detectives of that city.

They took the kidnaped child back to Albany, and also the nurse.

While nurse and child were hunted throughout the Northeastern United States, they had come directly from the Minkin home at Albany to this rooming house, kept by William Sickler. The girl detained for the Albany authorities, gave several fictitious names, and alleged she had been under the influence of a drug when she kidnaped three-year-old Leo.

**Her Motive a Mystery.**

Police questioning her to discover the reason for the kidnaping were undecided between belief that a yearning for maternity had prompted the deed or that baby Leo was to be held for ransom.

The cool manner in which the kidnapping had been perpetrated—the girl had gone to the Minkin home with fictitious references, received permission to take the child to its grandmother's, packed a bag with Leo's best clothes and vanished with him, all within the space of a few hours—lent a mystery to the affair rivalling the famous Charley Ross case.

The reward for the lad's return had been increased to $4,500, it was announced during the day, and arrangements had been made to show a portrait of the child on motion picture screens throughout the state.

Urged on by distracted parents, by Governor Smith and by the mayor of Albany, the hunt spread to New England and throughout New York state, but while nurse and child were traveling to Newburgh detectives traced them to Troy, where the trail was lost.

**Police Find Clue.**

William Sickler, the lodging house keeper, read of the case in the papers, but at first, he said, it never occurred to him that the woman and child, apparently mother and son, who had taken a modest room with him Thursday night, had any connection with the case.

Yesterday he went to the police.

"I believe I have the woman who kidnapped the Minkin baby from Albany over at my place," he told Chief Fred Brown. "The baby's there, too."

Police went on the run to the Sickler boarding house.

They found the pseudo nurse-maid who gave the name of Mrs. Louis Riceo.

## FUNDAMENTAL ISSUES OF LEGISLATIVE SESSION WILL COME TO HEAD THIS WEEK WITH INTRODUCTION OF PINCHOT BILLS

### Final Decision On the Governor's Dry Bill Is Expected Tomorrow; Finance Program Next.

### CARDS ON TABLE

Harrisburg, Pa., Mar. 12.—Amendments striking out the burden of proof clause in the administration dry bill and materially changing the search and seizure clause will be urged on the Senate law and order committee when it meets tonight to act on the bill before it is sent back to the Senate for final vote. Senator McDade, considered a dry, at whose instance the bill was recommitted last week, will speak for the proposed amendments.

By DALE VAN EVERY
(United Press Staff Correspondent.)

Harrisburg, Mar. 12.—The Legislature reconvened here today prepared finally to tackle the fundamental issues of the 1923 session.

After weeks of more or less aimless committee consideration of the budget while awaiting the appearance of the Governor's legislative program the General Assembly was to be confronted this week with practically all the questions it must decide.

Pursuant to his promise last week Governor Pinchot was to give the Legislature tomorrow the final and complete administration estimate of what the Legislature must appropriate to meet the financial demands of the schools under the Edmonds Act. With this question answered it will remain for the Legislature to find the funds with which to meet the school budget.

The Governor's dry bill, having passed its two preliminary readings in the Senate, was to come up this week for final decision. Some wets have asserted that the bill would be kept in committee for some time but it was generally expected the bill would be placed on tomorrow's Senate calendar.

Meanwhile the long awaited Administration Code embodying the principal reorganization plans of Governor Pinchot was said by Attorney General Woodruff to be ready for submission to the Legislature. With the introduction of this Code and its 40 attendant supplementary bills the Legislature will have in its hands the entire administration program.

Now that the administration legislative cards are all being laid on the table it is expected that the real temper of the 1923 session will soon become evident. Few legislatures of recent years have had a greater variety of vexing questions to decide.

Chief among the issues now up to the General Assembly are the extraordinary changes in the organization of the state government suggested in the Administration Code, the immediate introduction into the state's fiscal system of the budget idea and the apparent necessity of levying new taxation to meet the increasing financial needs of the schools.

### THE DOOR IS FIXED

No more will wandering cooks and jail trusties bathe in the amber colored, vermin destroying moonshine impounded in the vault in the cellar at the county jail. A real solid door was placed on the vault Friday last and hence no longer may the fellow on the outside even feast his eyes on the contraband.

### SPRING IS REALLY HERE

We have seen several evidences of spring thus far but were never really sure it had arrived until Ira Toot told us today he had opened his "sassafrac mine" for the season. That settles it. "She has came," all right and Toot is kept quite busy supplying Nature's original blood purifier and spring tonic from his factory at the "crooked foundry," 302 Moose Creek.

Mr. and Mrs. D. E. Young spent Friday evening with their daughter in Clearfield.

## SCHOOL PROGRAM OF PENNSYLVANIA GETS WITHERS' APPROVAL

### Committee Acting In Behalf of 47,000 of the State's Teachers, Approve Edmonds Act.

### DOWN TO FACTS

Harrisburg, Mar. 12. (U. P.)—The Withers Report on the Pennsylvania school program, made public today approved of the efforts to advance Pennsylvania public school education and gave as the opinion of the experts making the survey that the present program "was not costing too much."

"The program is an excellent one and it is adequate to meet the educational needs of the state," the report said. "It is not however a perfect program nor is it complete. It can and should be improved but the changes needed do not alter it in any vital way nor do they require any interference with its effective operation."

The survey of which this report was the result was made by a committee of educational authorities of which Dr. John W. Withers, dean of the School of Education, New York University, was the head. Others assisting in making the study and the report were: Frank Cody, superintendent public schools, Detroit; Dr. Thomas E. Johnson, State Superintendent of Public Instruction, Michigan; Dr. Payson Smith, State Commissioner of Education, Massachusetts; and Miss Charl O. Williams, field secretary National Education Association.

The survey was made under the auspices of the executive council of the Pennsylvania State Education Association representing 47,000 teachers of Pennsylvania.

Referring to the cost of the school program the report said that "facts indicate clearly that the state is not bearing a larger percentage of the total burden of education than it should. In 1918-19 Pennsylvania was devoting 27 per cent of its total expenditures to the support of education. The average for the United States that year was 34 per cent. Pennsylvania ranked 39th. The expenditures of the several state in 1922 are not accessible. In that year, however, Pennsylvania greatly increased her state appropriation but if the percentage of expenditures for education in the other states had remained the same in 1922 as in 1919 Pennsylvania would have occupied 30th place among the states. The total expenditures of the state on education are not only justified but could be considerably increased without exceeding the average for the United States."

Continuing, the Withers Report said:

"From all these points of view the program is to be strongly commended for the following reasons:

1. It is fundamental. It deals with the recognized essentials of state education and includes nothing that can be considered fadistic.
2. It is sound in theory. It is in harmony with the best present day thought and experience in state education.
3. It is readily adaptable to changing conditions and needs.
4. It is based on the educational history and present needs of Pennsylvania. The best traditions of the state have not been ignored. The program has been rationally developed. It has not arisen suddenly out of an ill-advised theory of state education nor has it been brought in from the outside and arbitrarily imposed on the schools of the state.
5. It provided for the progressive improvement of education in the state. It takes account of future possibilities and needs and sets up a reasonable goal far enough in advance to

(Continued on Page Two.)

## STILL GATHERING IN THE STILLS IN PUNXSY TERRITORY

Punxsutawney, March 10, 1923.—G. A. Ballinger, head of the dry agents in this district, and his agents made three raids in this vicinity recently, one at DuBois, one at Helvetia and one at Reynoldsville. In the raid they secured a complete still, part of another, several barrels of mash and some whiskey. Two of the men are held under $1500 bail and the third one is likely under arrest at the present time, though this has not been verified.

Joe Beache, alias Soldaro Biaggio known as "Two Gun Joe," "Jesse James" and other pretty sobriquets, is the man who was not at home to receive his visitors. When the officers entered his place at 12 Baxter street, Reynoldsville, they found part of a still with the tube still on the faucet and four barrels of mash. It appeared that some kindly soul had tipped "Two Gun" to the impending raid and he was not at home.

Frank Ferdinando, of South Franklin street, DuBois, was the next victim. Frank runs a shoe shop and was sitting tight when the officers made their informal call. Frank had five quarts of whiskey which the agents confiscated along with the person of the aforesaid Frank. He is being held under $1500 bail.

Mike Huhlm's home at house No. 8, Helvetia, disgorged a 15-gallon still complete, two barrels of mash and a quart of whiskey with glass attached, which the officers take as an indication that Mike was dispensing the whiskey at so much per glass. He also disgorged Mike, who is being firmly held under a $1500 consideration.

The men will be given hearings then the judges of Clearfield and Jefferson counties will in all probability get a crack at them.

## First Meeting Of Blue Ball Parent Teachers' Association A Success

The little village of Blue Ball is experiencing something new, right now along the school line. Friday evening, on the call of interested people, they held the first or organization meeting of a Parent-Teacher Association and it was attended very largely by the citizens of the community. Officers were elected as follows: President Mrs. Alice Mourey; secretary, Miss Margaret Blasko, and treasurer, Fannie B. Graham. An entertainment by the pupils was an enjoyable feature and by-law and program committees were appointed who will make their report at the next meeting to be held in two weeks.

All parents, teachers and citizens are invited to attend the meetings of the association and become working parties to this new plan which has been found so productive in many places.

### THE WEEK'S WEATHER

Washington, D. C. March 10, 1923. Weather outlook for period Monday, March 12 to Saturday, March 17, 1923, inclusive:

Considerable cloudiness, with rain or snow in Upper Ohio Valley and rain elsewhere about middle and again at end of week. Temperature near normal.

## BURNSIDE WOMAN TO BE THE FIRST JUSTICE OF PEACE IN COUNTY

Hrrisburg, March 12.—Governor Pinchot today sent to the Senate the name of Miss Margaret Patrick to be Justice of the Peace at Burnside, Pa.

Miss Patrick is certain to have her nomination confirmed by the Senate and will therefore enjoy the distinction of being the first woman Justice of the Peace in Clearfield county.

## CRISIS IS PASSED BY MICHIGAN GIRL WHO SUFFERS OF FEVER

Escanaba, Mich., March 12.—Evelyn Lyons, the girl who has been suffering from a fever which attending physicians claim has exceeded 114 degrees for several days is reported today to have passed the crisis and may recover. For the last forty-eight hours she had suffered intense pain but last night she rested easily and the attending physician reported that her chances for recovery are fine. During the crisis her pulse was 163 and her temperature 115 plus.

## 150 Irish Insurgents Are Landed In Mt. Joy Prison By Scotland Yard Men

Dublin, March 12.—Three warships docked today bringing one hundred and fifty Irish insurgents leaders, agitators and agents, who had been rounded up in the British Isles. All of these men were arrested by Scotland Yard operatives in England, Scotland and Wales and are accused of supplying guns, ammunitions and other war supplies to the DeValerites. All were taken to Mt. Joy prison where they will await trial under the Free State laws.

### PROFESSOR ZERFOSS TO SPEAK TO WOMAN'S CLUB

The Woman's Club will meet with Mrs. John Gearhart Tuesday, March 13, at 8 00. City Superintendent of Schools Geo. E. Zerfoss will be the speaker of the evening.

### TIRES INCREASED IN PRICE

New York City, March 12.—The U. S. Rubber Company today announced a ten per cent increase in the price of tires, tubes and casings effective March 15th.

### TODAY'S STOCKS

| | |
|---|---|
| American Locomotive | 134½ |
| Baldwin Loco | 139½ |
| Baltimore & Ohio | 52½ |
| Bethlehem B. | 5[illegible] |
| Crucible Steel | 81¾ |
| Great Northern Ry. | 78¼ |
| Lehigh Valley | 68⅝ |
| Middle States Oil | 11¼ |
| N. Y. C. | 96¼ |
| Pennsylvania | 46½ |
| Sinclair Oil | 33¼ |
| Studebaker | 120⅞ |
| Texas Co. | 50⅝ |
| U. S. Steel | 108 |
| Willys Overland | 6⅞ |
| Call Money | 4½ |

### LIBERTY BONDS CLOSING

| | |
|---|---|
| Liberty 3½'s | 101 12 |
| Liberty 1st 4¼'s | 98.12 |
| Liberty 2nd 4¼'s | 98.00 |
| Liberty 3rd 4¼'s | 98.58 |
| Liberty 4th 4¼'s | 98.10 |
| Victory 4¾'s | 100.12 |

## 1,197 PENNSYLVANIANS KILLED IN AUTOMOBILE ACCIDENTS DURING THE YEAR ENDING ON DECEMBER 31ST.

Harrisburg, Mar. 12. (U. P.)—Complete reports of motor fatalities in Pennsylvania during 1922 show 1,197 persons lost their lives in automobile accidents according to Dr. Wilmer R. Batt, State Registrar of Vital Statistics.

In spite of this number killed, the death rate per 1,000 motor vehicles last year was 1.4, the lowest since the state began keeping records of automobile fatalities, Dr. Batt said.

During the last 8 years 8,963 persons have been killed by automobiles in Pennsylvania, an average of 868 annually.

If there had been as many killed per thousand automobiles in 1922 as in 1915 last year's automobile deaths would have totalled 10,000, Dr. Batt said.

NEWSPAPER ARCHIVE®
NEWSPAPER ARCHIVE®

# Strangest Homecoming An Unsolved Mystery

## SON OF RICH OIL MAN CARRIED FOUR DAYS IN AUTOMOBILE AND DELIVERED, DEAD, AT HIS PARENTS' DOOR—NO EXPLANATION

By C. LEROY TURNER
(United Press Staff Correspondent)

Oklahoma City, March12 (United Press).—Oklahoma's strangest homecoming has gone down in the big book of "unsolved mysteries."

No accepted solution of conditions surrounding the return of the body of Riviere Horner, 24, to his boyhood home and to his parents after an absence of two years, has been offered. In spite of this, police have marked "investigation closed" after the name "Riviere Horner." They did so at the request of the youth's parents.

Riviere, son of Joseph Horner, wealthy oil man here, and nephew of State Senator Glen Horner, Muskogee was a leader of the younger set when he attended the state A. & M. College.

For the past two years, Riviere was supposed to have been in St. Joseph Missouri. He had a bank account of several thousand dollars there at the time of his death, parents were notified.

In St. Joseph, young Horner was reported to have been associated with a man named Floyd Felts, with whom he had made frequent automobile trips to Mexico according to St. Joseph officers.

Riviere's parents were expecting a visit from their son recently when one morning about 4 o'clock a knock was heard on the door, the elder Horner says.

"We thought it was our boy come to pay us the promised visit," Horner told police.

"Riviere is out here" a voice cried, as its owner appeared at the door.

"Tell him to come in" Horner answered.

"My God—he can't—he—he's—dead!" was the reply.

**The Father Dazed**

The father was dazed by the unexpected news. He started for the stairway to inform his wife who was ill in her room on the second floor but returned to the door to question the "death messenger."

The "messenger" whom Horner later said was Floyd Felts was by this time in his car but yelled back as he drove away through the thick fog:

"I've been driving with Riviere's body for four days and nights without a bit of sleep. As soon as I get a bite to eat, I'll return and explain."

Before driving away the man left the dead body of Riviere on the lawn. The boy's suitcase had been thrown out beside the body.

An examination showed that one bullet—a shot through the stomach—had caused the boy's death probably not instantly but a lingering death with his only bed the back seat of an automobile bumping over all kinds of roads.

Coroner Joe Dupree expressed the belief that after Horner was shot, his companion loaded him into the back seat of the car and started his losing race to outdistance death to the Horner home.

The parents were grief-stricken and declared they would not stop investigating until the slayer of their son had been found and punished. Especially was the mother affected. She suffered a relapse that was thought for a time might result in her death.

As she lay in her bed on the second floor she could not help but look out upon the lawn where her son lay huddled in a heap unprotected from the pouring rain, pending the arrival of the coroner.

**Dropped the Case**

Then on the following morning the city was again astounded. This time by the announcement of the boy's parents that they wished all investigation stopped to "avoid further publicity."

"What could have caused this sudden disinterest of the Horners in the tragic death of their only son when the day before they had sworn to avenge the death?" "Was their withdrawal from the case a result of a grim story told by the "death messenger" who might have returned in the night?" These were some of the many questions to which the public demanded answers. It received none.

As a result the "Horner case" still predominates fireside gossip in this city.

That Horner was killed on the great rum highway which leads from Mexico through to Canada when he and Felts were mistaken for smugglers of liquor or narcotics is the favorite theory of corner store authorities" and is given some credence by police.

However, only the "death messenger" and possibly the parents know the secret and they are content to remain silent.

**Delighted in Sorrow Even His Own.**

"I've got a great joke on myself!" grinned J. Fuller Gloom, whose mean disposition leads him to delight in sorrow, even when it is his own. "For many years I have tenderly cherished a ring containing what I proudly believed was a diamond and when I went to have it fixed yesterday I was informed that the setting was glass!"—Kansas City Star.

**No Temptations.**

"Blacksmiths seem to have a reputation for honesty." "Deservedly so but due partly, perhaps, to the nature of the business. Nobody encumbers blacksmith with inner funds. There is nothing to adulterate in working iron. Compared with some of us, a blacksmith has few temptations to resist."—Louisville Courier-Journal.

CROUP
Spasmodic Croup is frequently relieved by one application of—
VICKS VAPORUB
Over 17 Million Jars Used Yearly

EVERETT TRUE By Condo

**Unfortunate in His Friends.**

"There are," said the gloomy man, who had just parted with a V to a retreating friend. "only two kinds of men: These are those who sometimes get into trouble, and those who sometimes get out. I don't seem to know any of the latter."

**Few Reach Standard of Beauty.**

The standard of beauty, by general consent of the artist and poets of all ages and all climes, is to be found in the faces and forms of the Greek statues. How many women and men of today fulfill the canons of beauty? "One or two in a million," says Professor Fotheringham.

TRUCK INSPECTIONS SAVE MONEY

The new method of truck inspection is a money-saver for every truck owner who takes advantage of it. The little flaws are discovered before they become big flaws and the matter is remedied before it becomes necessary to put your truck on skids just when you may need it badly.

Ask about our inspection service.

TRUCK REPAIR SHOP
Rear 219 Cherry Street Clearfield, Pa.

## SCHOOL PROGRAM OF PENNSYLVANIA

Continued From Page One

stimulate and encourage sustained effort.

6. It is a definite attempt to equalize the opportunities and the burden of public education throughout the state.

7. It recognizes the right co-operative relationship between state and local communities in the administration and support of the schools.

8. It has the cordial approval and support of the leaders of the state. It is in fact their program because it is based on the conclusions reached and recommendations made by them at congresses which were held by Dr Finegan for that purpose.

9. Lastly, the program is getting results. Though it has been in operation for less than three years, the net result thus far has been an educational development, which, considering the time involved and the extent to which it has beneficially influenced all types of schools and aroused the general interest in public education of both the teaching profession and the people of the state, is without parallel in the history of American education."

**Tree Outlines.**

The thing next in beauty to a tree in full leaf is a tree bare; its every exquisiteness of shape revealed, and its hold on the sky seeming so unmistakably assured; and, more than the beauty of shape and the outlining on sky, the solemn grace of prophecy and promise which every slender twig bears and reveals in its tiny gray buds.—Mary Jackson.

**Bad Points in All of Us.**

Better for you to present some of the good points and features of the one under discussion if you do not want him to show up some of your bad points some day. You have them. Everybody has them. We are all human and the perfect man does not [illegible]

**Mysterious Confectionery.**

The Chinese are very skillful in making confectionery, and possess the reputation of having some secrets the knowledge of which our own confectioners would find very desirable. They are able to empty an orange of its pulp entirely, then fill it up with fruit jelly without one being able to find the smallest cut in the rind or even a tiny hole. Indeed, they even empty an egg in this manner and fill it with a sort of almond nougat, without one being able to find the slightest break or incision in the shell.

**Power of Strong Convictions.**

All the strength and force of man comes from his faith in things unseen. He who believes is strong; he who doubts is weak. Strong convictions precede great actions. Clear, deep, living convictions rule the world.—James Freeman Clarke.

**DIVORCE LIFTED**

A divorce has been granted Grace M. Reed from her husband, John F. Reed.

**New Life Raft.**

An individual life raft invented in Germany is provided with a compass in front and an intermitten light, operated by a motor, which, like the light, is supplied by a storage battery in the rear.

New life!
-no more biliousness
Dr KING'S PILLS
-for constipation

WATCHES THAT KEEP CORRECT TIME

They are the kind that go out of here after we have repaired them. They come in, some of them pretty badly battered, but they go out running as sweet as the time they first were carried out.

We make a specialty of repairing watches that the other fellow says cannot be repaired. We take these watches and sort of mother them until they are running as sweet as they can run.

Bring that watch of yours that has been causing trouble right in here and you'll soon have it keeping the correct time.

W. W. O'BRIEN

Know the joys of foot comfort
—it's so simple to have easy, comfortable feet that every man, woman and child foot sufferer should take advantage of the correct shoe fitting and foot comfort service we have to render in our store.

Wear Dr. Scholl's Foot-Eazers
They support the arch in an easy, natural manner, equalize the body's weight distribution and make you walk with a snap and briskness. May be worn in any shoe. Thousands of people have secured absolute foot comfort through the use of
Dr Scholl's Foot Comfort Appliances
Visit our foot comfort section. Come in and let our foot comfort experts give you a free demonstration
ARCH SUPPORTS $3.50 to $5.50

DR. SCHOLL'S PEDICO FOOT SOAP

Ordinary soap and water is not sufficient to deodorize, purify and thoroughly cleanse the feet. Dr. Scholl's Pedico Foot Soap is chemically compounded in granular form so that the rubbing will increase blood circulation and cleanse the pores of all impurities. It stimulates and tones the structure. Can be equally effective in washing the hands.

Price per can, 35c

DR. SCHOLL'S ANTISEPTIC FOOT POWDER

Cool and restful to hot, tender or perspiring feet. Prevents blisters and eliminates all friction of shoes and hose. Has truly antiseptic deodorizing qualities. Should be shaken over the feet and inside the shoe and stocking.

Price per can, 35c

DR. SCHOLL'S FOOT BALM

A soothing and healing ointment. Relieves tender, aching, painful feet. Is penetrating and refreshing. Tones and relieves at once pain in the muscles and joints. It is an analgesic of true value in all cases of pain and can be used on any part of the body. Should be used in treatment of weak arches or flat foot.

Price per jar, 35c

DR. SCHOLL'S "3 NECESSITIES" as described above, come packed 3 in a neat box
Price per outfit, $1.00

Our White Goods Sale Begins Sat., March 17th

ROSS AND WOODS
GENERAL MERCHANDISE

KEYSTONE BEST BY TEST ICE CREAM

BETTER FOR YOUR DESSERT

You will find that our cream carries a high nutrient value that not only makes it a wonderful dessert from a food value but also the deliciousness makes it pleasant for the whole family.

Get It From Your Dealer.

CLEARFIELD, PA.

Cold Breakers

You'll need 'em these kind of days. And we always have 'em.

Irwin's Drug Store

ALL KINDS OF STONE

When you plan any stone work, keep it in mind that I am ready at any time with all kinds of stone for all building purposes. I have my own fleet of trucks and can make quick deliveries.

Trucks For Heavy Hauling

I also have trucks for the haulage of heavy materials and can do the work on short notice.

A. BELLMORE
H. & C. 9-X. Curwensville, Pa.

Next time a cold gets a hold!
Ask your druggist for
Dr. KING'S NEW DISCOVERY
—the family cough syrup

McCarty's

ZERO BARS

are going like hot cakes, because they have the size and are being made with good material and careful workmanship. Always ask for—

McCarty's Zero Bars
McCarty's
"The Home of Quality"

BRINGING UP FATHER By McManus

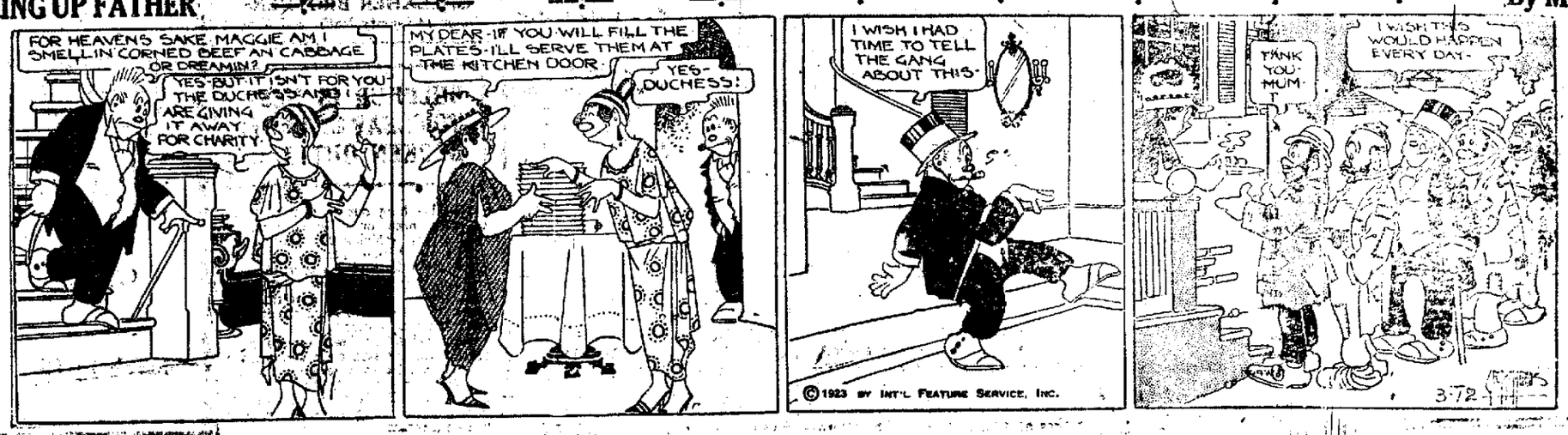


NEWSPAPER ARCHIVE®

# CLASSIFIED ADS FOR EVERYBODY

One Cent Per Word For Each Insertion. Minimum Charge Twenty-five Cents.

## WANTED

WANTED—Who has one of the old schedules of the Fullington Auto Bus Company. It was printed about 1915 on black card with red ink figures. Call Dick Fullington or the Progress office if there is one hanging on your wall. 3|8|tf|pd

WANTED—By April 1st, sawyer who has some help to work by day or contract the running of a small up-to-date sawmill in Huntingdon county. Also want man and wife to run camp. Operation now going. Steady work, long job. Write, phone or see W. D. Walker & Bro., Bigler, Pa. 3|9|tf|ch

WANTED—Clerks, 18 upward. For postal positions. $120 monthly. Experience unnecessary. For free list positions now open, write R. Terry (former Civil Service examiner) 711 Barrister Bldg., Washington, D. C. 3|9|4t|pd

WANTED—Two upstairs girls over 20 years of age. Apply Arlington Hotel, Tyrone, Pa. 3|9|6t|ca

WANTED—4 or 5 room unfurnished house or apartment. Preferably within 4 blocks of Dimeling. Apply Mgr. Pig & Whistle Shop. 3|9|tf|ch

WANTED—Young lady of refinement for congenial work. Apply Pig & Whistle Shop, Inc. 3|9|tf|ch

WANTED—A young lady for general office work. Must be a good penman. One with some knowledge of stenography and shorthand preferred but not necessary. Address "Scout," care Progress. 3|10|3t|pd

WANTED — Local Representative in the Central Field preferably at Clearfield by an old Established Eastern Wholesale Company. Give full particulars. Box "B" c/o Progress. 3|10|4t|ch

WANTED—Middle aged lady as housekeeper in family of two. Apply in person at 821 West 5th avenue. 3|10|3t|pd

WANTED—Day dishwasher. Apply Griffith's Cafe. 3|12|2t|ch

WANTED—Four gentlemen boarders. 3 Clearfield street. 3|12|2t|ch

MAN OR WOMAN WANTED—To sell Guaranteed Hosiery direct from Factory to consumer in all styles and colors of the finest grade of pure silk, mercerized and cotton hosiery for men, women and children. Hosiery for the entire family at factory prices. Sample outfit supplied. SUN TEX TILE COMPANY, Pottstown, Pa. 3|12|3t|ch

WANTED—Helper in bakery. One with some experience preferred. Schmidt's Bakery. 3|12|6t|ch

WANTED—Delivery boy at McGarvey's Meat Market. 3|12|tf|ch

WANTED — Man for established tea route in Clearfield and vicinity. Good opportunity for right man. Atlantic and Pacific Tea Co. Inquire at once at R. S. Fleck, store street. 3|12|3t|pd

WANTED—At once, two experienced dress makers. No others need apply. Room No. 3 over Brown's Boot Shop. Mrs. L. L. Chase. 3|12|2t|pd

WANTED—By the Auxiliary of the Y. M. C. A., old furniture, clothing, dishes, etc., for a rummage sale. Please send to the Y any afternoon. 3|12|1t|ch

BROKER-STOCKSALESMAN WANTED

We want a broker or stocksalesman with clean record to act as district manager in Clearfield District. High class permanent connection with large pays to the right man—nothing but seasoned, dividend paying securities handled; the kind that you can build a permanent clientele on. Our present issue is especially attractive to investors. Write Tillis & Co., 1008 Peoples Bank Building, Pittsburg, Pa. 3|12|1t|pd

**To Clean Gold Lace.**

To clean gold lace, crumble a piece of bread without crust and mix with enough jeweler's rouge to color it. Rub this on the lace with a piece of flannel and finally with a piece of velvet.

**Hot Chocolates**

Just because we have had a couple of warmish day, do not think that we have planned to stop serving hot chocolates. We will have them here as long as there is any possibility of you wanting one. And what better could help you keep away a cold than our tasty hot chocolates?

VIRGINIA CHOCOLATE SHOP

## FOR SALE

* You will be surprised at the replies you will get from a For Sale ad. Last week a Nichols street resident sold a kitchen cabinet the first night the ad was inserted. What do you have around the house that you might as well turn into cash. Remember that among 4906 subscribers there are certain to be some persons who want just what you have to sell. *

FOR SALE—Soda fountain, Ford car, counters, shelving. Inquire Joe Cologgi, 815 Third street. 2|26|12t|ch

FARM FOR SALE

Your choice of two fertile farms in Pike township near Curwensville with good buildings, good water supply, good markets. Buy a farm that will make you a big income from the start—$1,000 cash, balance easy terms. Write or come and look them over. Andrew Sandri, Curwensville, Pa. 3|6|6t|pd

FOR SALE—Bay horse, weighs about 1200. Will work anywhere Cheap to quick buyer. Benham's Store. 3|9|3t|pd

Store in small town, doing nice business. Good reason for selling, will pay you to investigate. Write for full particulars to Store, care Progress. 3|7|5t|pd

FOR SALE—1920 Overland light Four Roadster. New tires. A-1 condition. Bargain for quick buyer. Inquire Bartell and Dotts, Curwensville, Pa. 2|16|tf|ch

FOR SALE—Coal rights under 190 acres located on Beuer Run in Decatur township. Will sell or lease. For particulars inquire W. H. Mease, West Decatur, Pa., R. D. Box 98. 3|5|12|ch

FOR SALE—Team bay horses, 7 years old, weight 3200. One set double harness, one set single harness, 2-horse wagon, brick wagon, set double sleds, one set single sleds. Krebs Ice Company, H. & C. 288W2. 3|2|tfc

FOR SALE—Two frame houses with modern conveniences, located on Daisy street. Six room frame house with all modern conveniences on Ninth street, East End; nine room brick house with all modern conveniences on Turnpike avenue; good brick home on Old Town Road on corner lot 132x200 feet; beautiful home on Guelich avenue. Inquire Clearfield Realty & Insurance Co., Room 8, Keystone Building, Clearfield, Pa. Bell C. phone 324 B. 3|12|2t|ch

FOR SALE—Four room house with all modern conveniences. Garage with light and over an acre of ground. About 15 minutes walk from Court House. Inquire John Barley, R. D. 2, City. 3|12|6t|pd

FOR SALE—[illegible] acres coal land containing [illegible] rooms Knox township close to railroad. Call on or address Lewis Newpher, Olanta, Pa. 3|12|3t|pd

FOR SALE—Four milk cows, two 2-year-old heifers. A. D. Goss, R. D. 5, Clearfield, Pa. One mile from Lutz Bridge. 3|12|4t|pd

FOR SALE—Corner lot located on the West Side. Inquire Progress office. 3|12|2t|pd

## FOR RENT

FOR RENT—Two large unfurnished rooms for light housekeeping. Inquire 501 Sixth street, East End. 3|6|tf|ch

FOR RENT—One double room. Suitable for one or two gentlemen. Call at 306 Market street or H. & C. 344A. 3|12|8t|ch

FOR RENT—One double room and two single rooms with all modern conveniences. Inquire Progress office. 3|10|8t|ch

FOR RENT—Two rooms suitable for offices in fine location on E. Market street. See Mary Tiedgen at Workman's Store. 3|8|4t|pd

FOR RENT—Two unfurnished rooms for light housekeeping with light, heat and bath. Inquire Progress. 3|10|2t|pd

FOR RENT—Large nicely furnished bed room. Suitable for two men or man and wife. Apply 502 Sixth street. 3|6|3t|ch

## LOST AND FOUND

FOUND—License tag No. 550-155. Owner can get same at Quality Bakery, West Side, by paying 25c for this notice. 3|10|1t|ch

LOST—Hand saw somewhere about Clearfield streets Saturday. Reward of $1.00 for return of same to The Progress office. 3|12|1t|ch

LOST—Between Tobias Market and Welsh's livery stable one twenty and one five dollar bill. Keep the latter and return the former to this office if found. 3|12|2t|ch

## ITEMS OF INTEREST

ORDERS TAKEN
For Reymers
Fruit and Nut
Easter Eggs.
Lettering Free.
Pig and Whistle Shop, Inc.
3|9|tf|ch

NOTICE MUSICAL CLUB

The regular monthly meeting of the Clearfield Musical Club will be held at the Susquehanna College of Music Auditorium, Monday March 12th, at 7:30 p. m. A large attendance is requested at the business meeting.
DOROTHY WOODWARD, Sec'y. 3|9|3t|ch

CARD OF THANKS

Mr. Peter Williams sincerely thanks the friends and relatives for their many deeds of kindness and floral offerings during the sickness and death of his beloved wife. 3|12|1t

GET INTO BUSINESS FOR YOURSELF! EARN $50-$75 WEEKLY AND MORE

selling well known line of extracts, spices, toilet articles, medicines, etc. direct to consumer. Complete line of necessities used in the home every day. Experience unnecessary. Old established company. Large repeat sales. Big profits. Dignified, pleasant outdoor work. Unlimited opportunities. Splendid territory now open. Write immediately for full particulars and free catalog. Heberling Medicine Co., Dept. 46, Bloomington Ill. 3|12|4t|pd

NOTICE

The undersigned has acquired desk room in the office of the Robinson Coal Company and Simpson Mining Co., in the Littman Bldg., directly above the Ladies Bazaar, for the purpose of transacting a general insurance agency. A share of your fire automobile or life insurance business is respectfully solicited.
HENRY G. DILL, Agent. 3|12|6t|ch

## LEGAL

CAUTION NOTICE

My wife, Alice Simcox, having left my bed and board without just cause or provocation, I hereby give notice that I will not be responsible for any debts contracted by her in my name.
FRANK SIMCOX,
Clearfield, Pa., R. D. 4X.
March 5, 1923. 3|5|12|19|ch

EXECUTRIX NOTICE

In the estate of Anna F. Johnson, late of the township of Lawrence, Clearfield County, Pa., deceased.

Letters Testamentary having been granted the undersigned, all persons owing said estate are asked to make settlement without delay. All persons having claims should present same, duly authenticated, without delay.
RUTH JOHNSON PARKS.
Executrix.
Hyde, Pa.
A. H. WOODWARD, Atty.
2|13|20|27 3|5|12|19|pd

RULES AND REGULATIONS

In pursuance of the provisions of the General Act of Assembly, approved the 31st day of May, A. D. 1907, and resolution duly adopted by the Town Council of the Borough of Clearfield on the 7th day of November, 1910, and by the appointment by the Chief Burgess of the said borough of the undersigned as members of the Board of the Shade Tree Commission, of Clearfield borough, the said Shade Tree Commission hereby adopts and publishes the following Rules and Regulations governing the planting, setting out, removing, maintaining, protecting and caring for Shade Trees in and upon the streets, alleys and highways of the Borough of Clearfield, Penna.

First—No person, firm or corporation, owner, tenant or agent owning or having in charge or control any lot or other piece of ground in the Borough of Clearfiel, Pa., shall plant, set out, trim or remove any shade tree on any of the streets, alleys, or highways of the Borough of Clearfield unless he, she or they shall obtain a permit in writing from and signed by the Shade Tree Commission of the said borough.

Second—Any or all persons, firms of corporations, owner, tenant, or other persons desiring to plant, set out, trim or remove any shade tree on or from any of the streets, alleys or highways of the Borough of Clearfield shall make application in writing to the said Shade Tree Commission for permission to do so, which said applicant shall state specifically the location and kind of tree proposed to be planted or set out, and how to be maintained, cared for, trimmed or to be removed.

Third—All shade trees planted or set out in and upon the streets of the Borough of Clearfield where practical shall be set out two feet from the pavement or foot walk, and shall be set so as to nearly as possible form a straight and uniform line with the other shade trees growing on the same street, said shade trees to be planted or set 30 feet apart, and each and every tree to be not less than ten feet in heighth, two inches in diameter, two feet from the ground, sound, straight and symmetrical.

Fourth—All shade trees planted or set out shall be protected when so set out by a galvanized wire guard, or such other guard as the Shade Tree Commission shall approve, and the tree and guard anchored to such stakes or supports as may be approved by the Commission.

Fifth—All shade trees planted and set out shall be planted in a pit three feet square, filled with good top soil or soil otherwise enriched, and shall have an open space of ground outside the trunk of said tree with an area of not less than four square feet for the free entrance of water and air to the roots of the tree.

Sixth—In order to secure uniformity and the best results, it is ordered that the shade trees to be planted and set out in and upon the streets, alleys and highways of the Borough of Clearfield, shall be the shade tree known as the "Norway Maple, "American Elm" and the "Oriental Plane," except when and where otherwise ordered by the Shade Tree Commission.

Seventh—In case any person, firm or corporation, owner or agent owning or controlling any lot or building or other real property abutting on or along any street, alley or highway in the Borough of Clearfield, Pa., upon 30 days written notice shall fail or neglect to plant, set out, remove in the manner as requested in a notice given by the Shade Tree Commission the said Shade Tree Commission will proceed to have the work done and the costs thereof collected from the owner of the real estate in front of which said trees are planted etc., by filing a lien with the tax collector, as provided in Section 4 of the Act of Assembly of the 31st of May 1907.

Eighth—It shall be unlawful for any persons, firms or corporations to cut, break or injure the roots, body, limbs or branches of a shade tree planted, set out or growing in and upon the streets, alleys or highways of the Borough of Clearfield. It shall be unlawful for any person to hitch a horse or any other animal to any shade tree, or any person to tack or post a notice of any kind, handbill or advertisement against any shade tree of guards thereto, as aforesaid, or to do any other thing, whereby the beauty of any shade tree, aforesaid, may be marred, disfigured or injured.

Ninth—That any person, firm or corporation violating the terms and provisions of any of the sections of this ordinance, shall be liable to a fine of not less than Two Dollars nor more than Twenty-five Dollars, to be imposed and recovered as provided in Section 6th of the General Act of Assembly of May 31st, 1907, and the Act of 7th of June, 1911.

IN WITNESS WHEREOF, the Shade Tree Commission of the Borough of Clearfield has hereunto set their hands this 8th day of September, 1911.
ROLL B. THOMPSON,
A. B. REED
[illegible]
Shade Tree Commission of the Borough of Clearfield. 3|10|2t|ch

## ODDS AND ENDS AND THINGS

By J. D. C.

Know your own home town first: Clearfield has an area of 1117 acres or one and three-fourths square miles. She has 20 miles of streets, more than 6½ miles of which are paved; eighteen miles of sewers and thirty-eight miles of sidewalks to accommodate her 10,000 population. It costs the taxpayers approximately $6,000 per year to light her streets, while rental for fire plugs requires $1,000 more per annum. Policing the town costs a little more than $3,000; the fire department upkeep is about $2,500, the Board of Health keeps disease down at an annual expenditure of $1,750 while $600 is spent by the Shade Tree Commission each year.

* * *

The champion potato grower of Pennsylvania is F. H. Dickrager, of Tionesta, Forest county, according to an announcement by the agricultural extension service of the Pennsylvania State College. He raised 49[illegible] of potatoes to an acre last season which is more than four times as much as the state average of 120 for last season.

A. Achenbach, Bath, Northampton county, was second best, with a yield of 478.5 bushels. College representatives witnessed diggings in the compilation of records, with growers co-operating in demonstrating the cheap production of spuds through spraying and planting of disease-free seeds.

* * *

"On the basis of total bank clearings of $375,084,056,014 in the United States in 1922, the Forgery Prevention Bureau of New York has compiled estimates showing that the losses through check forgeries and alterations in 1922 amounted to nearly $47,000,000. This was computed on the estimate that the annual losses through raised and forged checks in the United States averages $1 for every $8,000 of clearings.

"The four cities paying the highest toll to forgers in their annual losses were New York, where the losses on this basis were in excess of $27,000,000 in 1922; Chicago, $3,804,-525; Philadelphia, $2,811,250, and Boston, $2,056,625. The losses thru forgery in New York City alone were more than half of the total for the entire country.

"The greater percentage of these losses are preventable, as successful alterations of checks in the main are only possible where checks are made or handled carelessly. In the interest of cutting down such losses the bureau has formulated the following Ten Commandments for check users:

"1. Keep blank checks and cancelled vouchers under lock.

"2. Write checks with safety ink or with a check writing machine that shreds the paper and impregnates it with the amount in ineradicable ink.

"3. In writing checks leave as little space as possible between the figures of the amount and start the written amount as close to the left-hand margin as possible, drawing heavy parallel lines through the unused space.

"4. Use only alteration proof check paper.

"5. Destroy all checks marred in drawing and never permit a check to be issued with any erasures on it.

"6. Do not issue checks to unknown-ed for strangers and never make them out to 'cash' or 'bearer.'

"7. Do not sign blank checks.

"8. Scrutinize all certified checks, as the stamps are not difficult to duplicate.

"9. Be careful where and how you sign your banking signature.

"10. On checks you deposit add to your signature 'for deposit only,' thus making it impossible for it to be cashed by a thief without alterations."

Underwood Typewriters
$3.00 DOWN

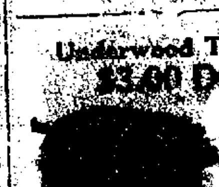

Genuine standard Underwoods. Easy monthly payments. Five-year guarantee. Typewriters for rent. Phone H. & C. 125 R or 390W

GALLAHER BROTHERS
Room 14 County Nat'l Bank Bldg.

SULPHUR IS BEST TO CLEAR UP UGLY, BROKEN OUT SKIN

Any breaking out or skin irritation on face, neck or body is overcome quickest by applying Mentho-Sulphur, says a noted skin specialist. Because of its germ destroying properties, nothing has ever been found to take the place of this sulphur preparation that instantly brings ease from the itching, burning and irritation.

Mentho-Sulphur heals eczema right up, leaving the skin clear and smooth. It seldom fails to relieve the torment or disfigurement. A little jar of Rowles Mentho-Sulphur may be obtained at any drug store. It is used like cold cream.

LEITZINGER BROS.
Store Opens at 8 A. M.

LEITZINGER BROS.
Store Closes at [illegible]

# Easter Showing

Announcing Our

Spring Showings of Ladies

Ready To-wear and Millinery

Starting Wednesday March, 14, 1923

# Leitzinger Brothers

**Travels of French Explorer.**

DeMonts, the early French explorer, and his band of pioneers sailed Passamaquoddy bay in June, 1604, and made the first European settlement north of Florida. He landed on a small island in St. Croix river 20 miles from Moose Island (now Eastport). He did not make a landing on the latter island, for the first house built by a white man was in 1771, when William Ricker settled on Moose island.

**Unhappy Success.**

A prudent man has his moments of depression when it seems as if his wife's running account at the dry goods store must be trying for the sprinting record and, what is worse, succeeding.—Columbus (O.) Journal.

**Pigs Not Naturally Dirty.**

Pigs are [illegible] dirty animals [illegible] so, and the [illegible] domestic [illegible] of the condition [illegible] state, the pig [illegible] bathing in [illegible] until dry [illegible]

[illegible]

The United [illegible] try where [illegible] about the [illegible] ished, which [illegible] with the [illegible] American dispo[illegible] ions of [illegible] promptly [illegible] ten.

AN OUNCE OF PREVENTION

During cold, damp weather take one Laxative BROMO QUININE Tablet just before retiring every night.

Its tonic and laxative effect will fortify the system against Colds, Grip and Influenza.

30c per Box. E. W. Grove

**Attention**

HORSES—HORSES—HORSES

"BILLY" TRATTNER, OF DUBOIS, WILL ARRIVE WITH A CARLOAD OF HORSES ON

Wednesday, March 14th

Clearfield Fair Grounds

This load consists of Brood Mares, Draft Horses, Farm Chunks, General Purpose Horses, and [illegible] Shetland Ponies

WILL BE SOLD OR EXCHANGED PRIVATE UNTIL FRIDAY NOON, MARCH 16, 1923

EVERY HORSE TO BE SOLD OR EXCHANGED AND GUARANTEED AS REPRESENTED OR MONEY REFUNDED

AUCTION FRIDAY, MARCH 16th

—1 o'clock sharp—

Rain or Shine

Don't forget the place and time—

"BILLY" TRATTNER,

March 14-16 Clearfield Fair Grounds, Clearfield, Penna.

NEWSPAPERARCHIVE®

## THE CLEARFIELD PROGRESS

Published every day except Sunday by the Progressive Publishing Company, Progress Building, Clearfield, Pennsylvania.

G. ALBERT STEWART, Managing Editor.
D. CONNELLY, City Editor   R. S. NIGHTINGALE, Adv. Mgr.
A. M. BRAUND, Foreman.

OFFICERS
H. SOMMERVILLE, President. G. A. STEWART, Sec. and Treas.
C. & C. Telephone No. 176.   Bell Phone No. 47

TERMS OF SUBSCRIPTION BY MAIL
One Year..........$4.00   Three Months.......$1.50
Six Months........$3.00   One Month.........$ .50

By Carrier 12 cents per Week Payable to Carrier.

Entered in Post Office at Clearfield, Pa., as second class mail matter.


"Every man, woman and child in Clearfield killed by accident!"

That would make a startling headline, wouldn't it?

Add as a sub-head, "Within a Space of Eight Years," and it would still be startling, you will agree.

Just that many men, women and children have been killed in Pennsylvania within the last eight years by automobile accidents alone. Over 8,900, to be exact. The population of Clearfield is a little over 8,500.

Think of it, people enough to populate this thriving city and enough left over to re-populate Hillsdale, killed within the short space of eight years in this state alone!

Isn't it about time that drastic measures are taken?

---

The man who believes that the occupation of the Ruhr by the French will not lead to internal warfare and wholesale slaughter must be blind to the course of events. The killing of the French military official and his civilian companion may be the spark that will kindle a fire that will consume as much of Europe as did the late World War. Fortunately, we are three thousand miles away. We fail to see how our omission to join the League would have changed matters. The situation in the Ruhr today is a perfectly natural outgrowth and after-consequence of a great war, and time alone will heal all wounds and bring about solidarity and peace.

---

Just to what extent the legislature of the state of Pennsylvania will follow the lead of Gifford Pinchot will be revealed during the next two weeks. There is little question that the code bill will go through. The great mass of the people are for it. It is not purely a Pinchot proposal. It was created by a force from the people. With the re-organization scheme for the state government and the financial problems of the state, however, it is different. The re-organization plan is purely Pinchotic, some say Pin-chaotic; short time alone will decide that. The financial program is purely Pinchotic.

---

Obviously, the legislature must give up its time honored prerogative of appropriating money to this and that favored project and vote its appropriations according to the new plan, if it accepts the Pinchot plan. The legislature may not be so prompt at performing a task so much at variance with its past practices.


**THE BEST BUSINESS REFERENCE**

Then why compel her to ask you for every dollar she needs? Open a checking account for her at this old reliable bank and she will be better able to keep account of her expenditures, and thus economize more. She will appreciate your confidence in her.

Our service is her safeguard.

Clearfield National Bank
"The Bank of Personal Service"


## THE SPRING BLIZZARD!

## A New Plane and a New Sport

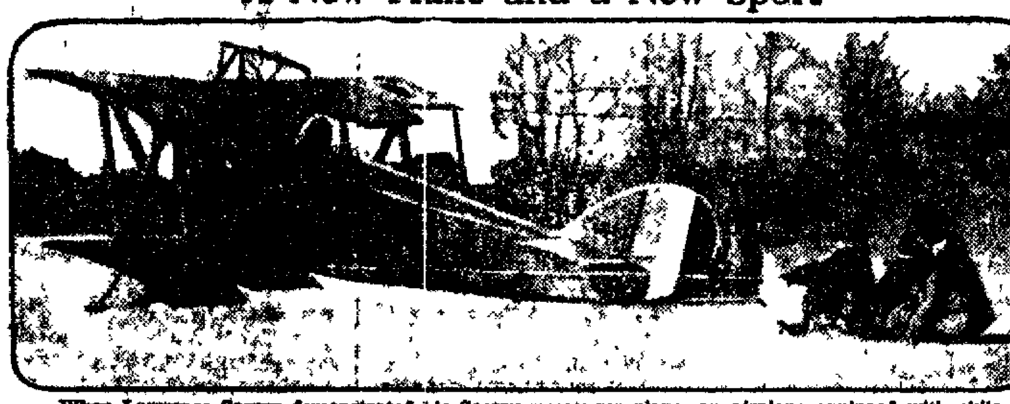

When Lawrence Sperry demonstrated his Sperry messenger plane, an airplane equipped with skis, on Long Island, a new sport was discovered. Sperry succeeded in holding his plane, which resembles an aquaplane, five feet above the earth and gave thrills and spills to coasters and skiers who hitched on behind.

**Drugs in Stuffy Rooms.**
The most important effects of "bad air" are due to its high temperature and the ill effects of even a slightly elevated room temperature, such as 75, are regarded sufficiently clear to warrant warnings against overheating.

**Daily Thought.**
It is one thing to show a man that he is in error and another to put him in possession of truth.—Locke.

**Tapping Rubber Trees.**
Rubber tree tapping by a series of small borers set in a circle, the invention of an English expert in the Belgian Congo, has proved a more productive method than the customary vertical incision system.

**Not Winners.**
"What," queried the very young man, "do you think of the men who honestly tell us of our faults?" "Oh," replied the sage, "they usually mean well, but always run behind their ticket at the polls."

**Definite Command.**
Rosalie and Jack had quite a serious snow fight. Jack coming out victor and leaving Rosalie in a heap on the sidewalk, bedraggled and sniffling. Rosalie was furious, and as she got up and started for the house she called after Jack, "Don't you dare to come back in my yard until never."

**More Than One Universe.**
With the naked eye one may see 5,000 stars, with the telescope 50,000,000. And beyond planet and star and milky way are the nebulae, of which Herschel counted more than 2,000—stellar disks, composed of billions of suns—unexplored universes far outside our own, not friendly, next-door neighbors to us, like the North star, whose light requires only 50 years to reach us, or like Sirius or Hercules.

## The Symbol of Power

Photo by Bob Dorman, Camera Correspondent, NEA Service.
This photo, taken outside of police headquarters in Essen, shows a group of French soldiers with their feet on the cap of a German police official. This was the French method of illustrating that the German local police had been supplanted by the invaders.


***Many Authorities Are Agreed That Influenza***
and other prostrating diseases are best combated and prevented where care is exercised to keep the resistance strong.

**SCOTT'S EMULSION**
provides a pleasant and effectual way of conserving strength, and should be taken faithfully by those who are in anywise rundown in vitality. Your safety lies in keeping up a good reserve of strength. ***Take Scott's Emulsion!***
Scott & Bowne, Bloomfield, N. J. 29-16

Wear WORKMAN'S OVERALLS
Look for the tag on every pair. MADE BY
The Workman's Overall & Shirt Co.
CLEARFIELD, PA.

**DRINKING MORE MILK**

Look at the chap who has apparently taken on a new lease of life—is doing more work than he did for a long time, looks better, feels better and is better in every way. Nine chances out of ten if you ask him the cause, he will tell you that he has started to drink our milk oftener than he ever did.

Our safe milk carries with it all the nutriment that several combined foods carry and you'll find that after you have drank it for a short time that your old "pep" is right back on the job.

Clearfield Dairy Co.


## How To Keep Your Baby Well

A Weekly Talk to Mothers Issued Through the Babys' Prophylactic Clinic, Henry Phipps Institute 7th & Lombard Streets, Philadelphia.

**YOUR CHILD'S COMPANIONS**

Should your child be allowed to choose his own companions, or ought they be selected for him?

To a great extent, children ought to be left free to follow their own instincts in choosing their friends. Friendship means even more to children than it does to grown ups. It makes up a large part of their lives and enters into their thoughts and plans.

As a rule, a child's instinct is true. There is an old saying about "children and fools" which implies that both types of unworldly minds see beyond the outside fine feathers that often help adults to form their opinions to the true persons beneath.

True, you want to shield your child from evil companions and want him to have the advantage of associating with those who will improve him mentally and otherwise; but you cannot always be with him.

Therefore tell him not to select companions whose language is such that he can not repeat it to you, and never to do anything that he would be ashamed to have known at home. Then, if you educate his own judgment so that he can discriminate for himself between good playmates and bad, you will have to trust him to select his own friends just as he must do later in his life.

**Ape Took Too Much Liberty.**
It appears that apes understand the action of a lock. One animal in a city "zoo" was taught to unlock his door and it was amusing to see him choose the right key and let himself out. But the experience taught the keepers never to teach another animal. Twice this creature was found at large in the gardens, he must have opened the doors with tools of his own making.

**Superfluous, as It Were.**
"You can't imagine, my dear," said one maid to another, "the number of young men who paid attention to me at the dance." "But that's quite useless, my dear," responded her friend, "when you have already imagined them yourself."

**Made New Use of Bronze Vault.**
The bronze vault of the portico of the Pantheon in Rome was removed by Urban VIII in 1632 to be used in casting the baldacchino, or sacred canopy of Saint Peter's church.

**Getting on His Nerves.**
They say Pat Pierce waked up in the middle watches of the night with a burglar standing over him. "Where's your money?" inquired the burglar. "In my pants hanging over there on the chair," replied Mr. Pierce. The burglar walked over to the chair. "Which pocket?" he demanded. "Oh, dammit!" returned Mr. Pierce. "Just take pants and all; you're getting on my nerves."—Macon Telegraph.

**Iron in Water Easily Detected.**
Half a part in a million of iron in water is detectable by taste, and four or five parts make water unpalatable.

**Many Kinds of Marble Used.**
There are said to be more than 400 different kinds of marble used in New York city, and in color they range from bright reds and greens to the most delicate shades of pink, turquoise and yellow. Some are known as dead stones because of their flat, somber hues while others are alive with dashes of vermilion, scarlet, emerald green and lavender.

**Found Posing Relaxation.**
President McKinley never found posing for his portraits irksome, but said it was a period for relaxation.


COUGH KEMP'S BALSAM

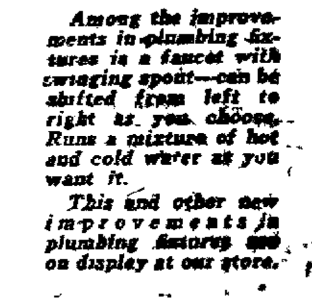

**A New Plumbing Fixture that Mixes Hot and Cold Water As You Need It**

*Among the improvements in plumbing fixtures is a faucet with swinging spout—can be shifted from left to right as you choose. Runs a mixture of hot and cold water as you want it.*

*This and other new improvements in plumbing fixtures are on display at our store.*

A. BOYD THORN
Plumbing & Heating
Clearfield, Pa.

Consult Your Plumber

**PRESCRIPTIONS**

The world's finest drug products compounded with extreme care—a combination that is easily guaranteed by our label on the prescription. A good remembrance for wise people.

C. R. BLOOM PHARMACIST
CLEARFIELD, PA.

**BUY A LOT NOW**

With Spring coming on apace, many people desirous of having a home of their own will think of building. It is our thought to make this possible and to simplify it by being in a position to furnish desirable lots in any section or part of town, at prices ranging from $250 to $1500.

THE BARRATT CO. REAL ESTATE
3 Stewart Bldg., Clearfield, Pa.
Both Phones

# Income Tax Returns Are Due March 15th

Your Income Tax Return must be filed March 15th.
On March 12-13-14-15, Mr. W. M. Hoover, Deputy Collector, will be at this Bank to give you whatever assistance you may need in making your return.

The County National Bank Of Clearfield
Total Resources Over $6,000,000.00.


NEWSPAPERARCHIVE® NEWSPAPERARCHIVE®

# Curwensville's Own Column

Mrs. Frank Fullerton, an aged and respected lady of this community who makes her home with her son Joseph Fullerton, is slowly recovering from an illness akin to that of erysipelas.

Mrs. Ralph Bennett, residing on Grampian road, is quite ill at her home.

Mrs. John Weber and her daughter, Mrs. Mildred Warner, of Youngstown, Ohio, arrived in Curwensville on Saturday having been summoned to the home of her mother, Mrs. William Bixler, on Pine street, who has been seriously ill with pneumonia. At this writing Mrs. Bixler has a fair chance of full recovery.

A. C. Moore, one of the oldest and most highly respected citizens of Grampian, and father of Mrs. Jno. W. Norris of this place, celebrated his 80th birthday anniversary last Friday. Mr. Moore was born and raised in Penn township and was a son of Jeremiah Moore, one of the early settlers of the Grampian Hills. He is hale and hearty despite the fact that he lost a leg by amputation some eight years ago, and his memory of current events is as strong and active today as it was fifty years ago. He is a remarkably well preserved man, both physically and mentally.

It has been whispered around town for the last few days that representatives of the Endicott-Johnston people of New York state have been in town going over the Pennsylvania Hide and Leather company's plant, with an idea in view of its purchase. The people of Curwensville only hope that the report is authentic and that the plant will be transferred to the Endicott-Johnston company for the reason that it would be operated to its full capacity, something that has not been done since the world war.

The writer on Sunday was shown a letter received from one of the fellows who spent a greater part of the summer in Curwensville assisting the promoters of that new shoe factory for soliciting stock. It was written from New York city and it was stated that the present outlook for establishing a factory in this town was rather gloomy, and that the people who went to that city last fall to make shoes were not operating at present. The man who received the communication holds a small amount of stock and was a little dubious as to whether he would ever be able to realize on it.

Mrs. James O. Bloom received a notice the other day of the death of her sister-in-law, Mrs. Matilda Hile, wife of Henry Hile, deceased, in her 85th year. Henry Hile, who was a brother of Mrs. Bloom, died eight years ago in February, and since that time the widow has made her home with her daughter, Mrs. Dr. Fulmer, in Philadelphia, where she passed away. The Hile family resided in Curwensville for a good many years after the civil war, finally locating in the Quaker City, Mr. Hile following the occupation of salesman, and made frequent trips to his old mountain home. The family occupied a house on the west corner of Walnut and George street now owned and occupied by Mrs. Johnston. Many folks in Curwensville yet remember the family quite well.

The item published a few days since relative to the planting of shade trees along the streets certainly is bearing fruit, as a meeting will be called for some evening this week to discuss ways and means for carrying on the work.

Messrs. Rowland Kline of Home Camp, and R. B. Addleman of this place, transacted business in the Court of Common Pleas in Clearfield the latter part of last week.

Mrs. Harry Addleman and her daughter, Miss Pearl, were shoppers at the Clearfield stores last Friday.

Leroy Williams came up from Clearfield yesterday and visited with his father and sisters.

The garage of Walker & Confer was entered by thieves one night last week and tires and money to the amount of about $200 taken. Entrance was made by kicking a hole in the ceiling of the wareroom, after forcing the lock on the front door. Chief Clark has a clue as to where the goods went and it is likely that there will be something going on in the way of arrests before many days elapse.

Miss Helen Clark left last Friday for a week's visit among friends and relatives in Bellefonte, State College and other Centre county towns.

## THE SNOW MAN THAT WON'T THAW!

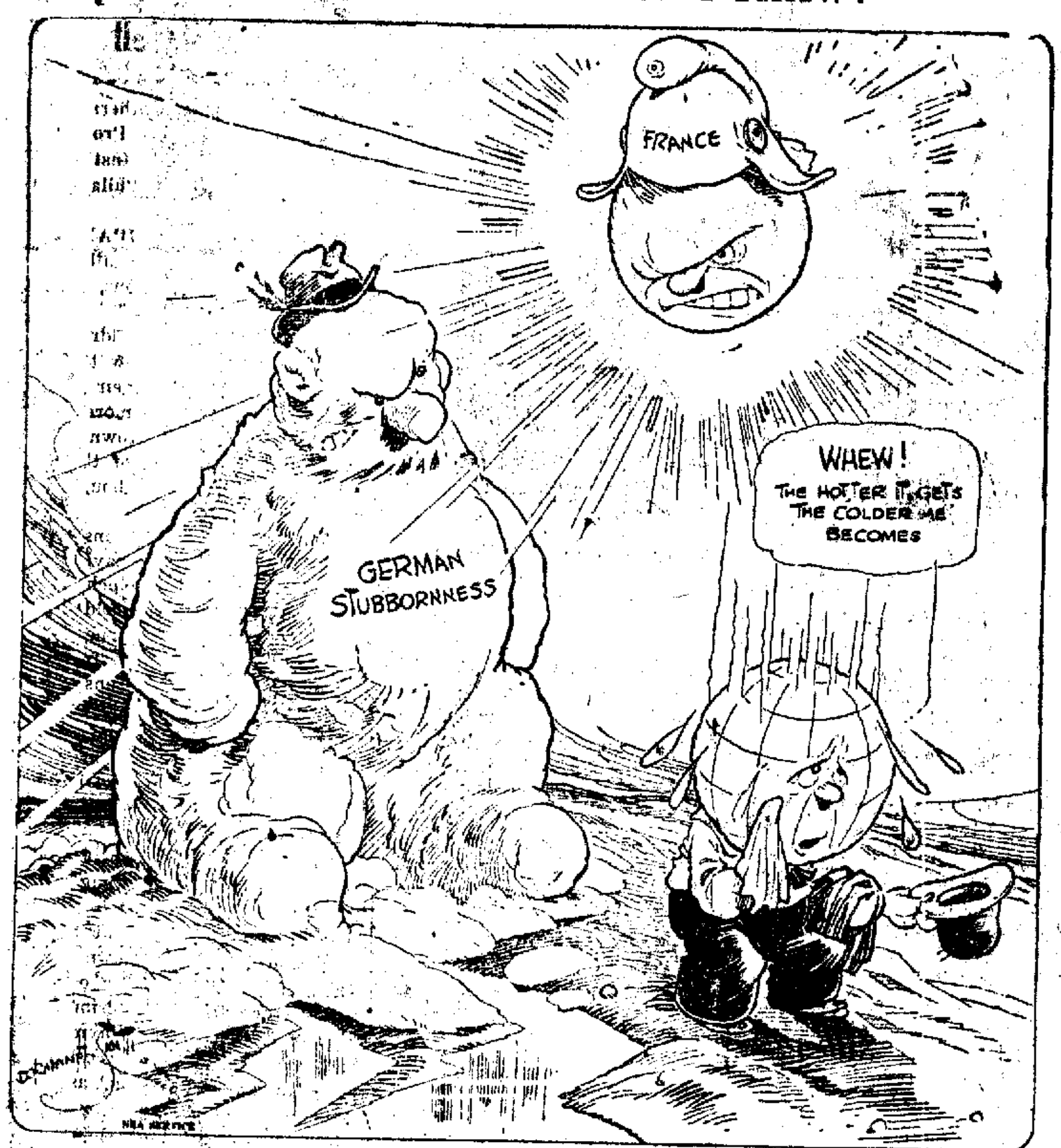


The Raftsman Water Company has in contemplation the erection of a large work shop and storage room to be located on ground near lower side of Meadow street.

The writer was informed yesterday that Percy Helton had sold out his restaurant on South Filbert street to Harry Smith. The building is not included in the transfer.

**Confidence Must Be Natural.**

Confidence is a thing not to be produced by compulsion. Men cannot be forced into trust.—Daniel Webster.

**Franklin's Place in History.**

In sheer intellectual power, Benjamin Franklin probably ranked foremost among the men of the Revolution, and was one of the most many-sided men of all history. He was a companion of savants and a favorite of courtiers, but through it all he remained an American of the good, basic type, and his life, like his works, is a lesson in Americanism.—Exchange.

**Silence Is Best.**

Though one may be smart enough to expose the other fellow's game, he may not do it, because he doesn't want to [illegible]

**Familiar Remark.**

Our second child had red hair, and whenever we took him out someone would remark about it. When the baby was two years old we were giving a dinner party and while waiting for the guests to arrive I was putting on the last touches and brushed the baby's hair. He looked up at me and said: "I pose de la'ty will say, 'Wher did your baby get his red hair?'"—Exchange.

**First Real Flying Machine.**

The flying machine (that is, the heavier-than-air machine) that first bore men through the air successfully was an American and not a German machine. The trick was pulled off by the Wright brothers, Orville and Wilbur, along the North Carolina coast on December 17, 1903.

**Perfume Took Name From City.**

The original recipe for the famous perfume, eau-de-Cologne, was discovered by an Italian living in Cologne in 1709.

## Navy Plane in Fatal Wreck

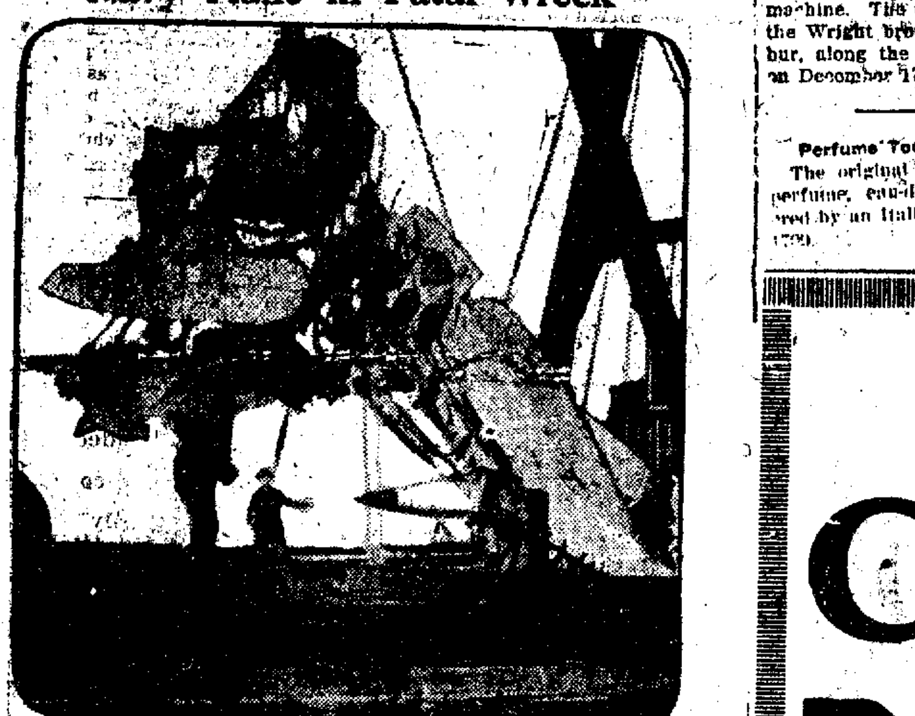

Attempts to buffet fierce winds proved fatal to Lieutenant R. M. Farrar, naval aviator, and S. F. Sullivan, mechanic, when their seaplane, wreckage of which is shown above, plunged into the Delaware river [illegible]

## Coats Are Capes This Season

The most popular spring coats are not coats at all this year but capes, and if they are not really capes they are made with loose wrappy lines to resemble capes. Materials are practically the same as those of last season—Brytonia, velour, ormondale, bolivia and veldyne. Colors vary from very light to very dark with tans in the lead and grays, browns and blues next in importance.

BROWN'S | 7 STORES | BROWN'S | 7 STORES | BROWN'S

*Easter Footwear in Georgeous Array*

**now welcomes the beckoning Springtime**

Brown's present an all-inclusive assortment, varying in style but uniform in smartness.

54 styles of Pumps and Oxfords are the selection offered by **BROWN'S.** We believe this to be the largest selection of styles ever shown here.

**$3.95 $4.95 $5.95 $7.50**

**See The Display Of Pumps In Our Window Today**

**FINE HOSIERY AT LOWER PRICES**

Women's Glove Silk Hosiery in Black, White, Nude, Grey and Cordovan.

**$1.95**

# Brown's Boot Shops

DuBois, Philipsburg — CLEARFIELD, PA. — Indiana — Punxsutawney, Braddock

**Early Discouraged.**

Mother—"No, Betty darling. I can't button your boots for you. Now you have a little sister you must learn to do things for yourself." Betty—"Shall I always have to do fings for myself?" Mother—"Yes, darling." Betty—"Then I don't fink I shall like life."—Punch.

**Sneering at Most of Us.**

A French writer says: "He who is never foolish is not so wise as he thinks." An old Greek philosopher went even further and said: "The man who isn't a fool half the time is a fool all the time."—Boston Transcript.

**Early Horseback Riding.**

The early Greeks and Romans rode horses bareback. They regarded it as unmanly to ride in a saddle. In fact, the modern saddle with pommel and stirrups was unknown to the ancients. Nero gave out fancy coverings to his cavalry and the bareback riders of the German forces used to laugh at them. Saddles with trees came into use in the Fourth century; stirrups three centuries later.

**Speed of Hares.**

The rabbit runs faster than a hare for the first 85 yards. A motor car at 40 miles an hour will overtake and pass a hare, but up to that speed the animal will usually hold his own.

**STOP ITCHING ECZEMA**

Penetrating, Antiseptic Zemo Will Help You

Never mind how often you have tried and failed, you can stop burning, itching Eczema quickly by applying Zemo furnished by any druggist for 35c. Extra large bottle, $1.00. Healing begins the moment Zemo is applied. In a short time usually every trace of Eczema, Tetter, Pimples, Rash, Blackheads and similar skin diseases will be removed.

For clearing the skin and making it vigorously healthy, always use Zemo, the penetrating, antiseptic liquid. When others fail it is the one dependable treatment for skin troubles of all kinds.

# Two Big Days

# Curwensville's

# DOLLAR DAYS

# THURSDAY FRIDAY

## Every Store Displaying

# Yellow Pennants

IS ENTERING THE EVENT WITH VIM AND VIGOR—SO LOOK FOR THESE STORES—THAT'S WHERE YOU WILL FIND THE BARGAINS THAT HAVE THE EARMARKS OF

# WONDERFUL SAVINGS

NewspaperARCHIVE®

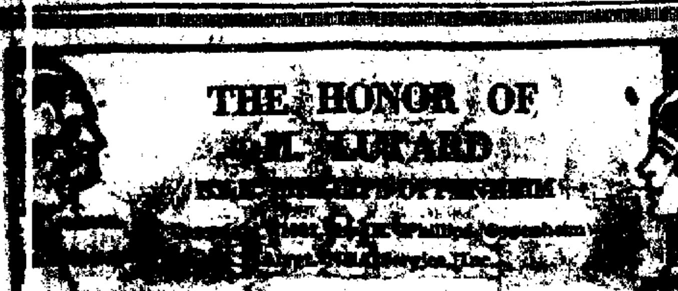


BEGIN HERE TODAY

Vendetta begins between
M[ICHAEL] SAYERS, noted criminal, and
SIR NORMAN GREYES, once of Scotland Yard, when Sayers' beautiful housemaid,
JANET, saves him from Sir Norman by shooting dead the officer sent to arrest him. Janet becomes Sayers' wife and accomplice. In the Leeds bank robbery, Michael (known to Greyes as "Stanfield") barely escapes and has to flee the country.

Sayers plots with another well-known criminal, Paul Gont, to ruin the political leader, Phillippe Lutarde. Gont sends for Janet to assist them. Sir Norman is hired by the government to protect Lutarde, and calls on Lutarde at night with a letter asking him to communicate with a friend who has important information. Lutarde promises to allow Janet, then finds that the letter brought by her has disappeared.

NOW GO ON WITH STORY

*Sir Norman Continues*

Monsieur Lutarde searched his table. I watched him grimly.

"You will not find it," I told him. I saw her pick it up as she passed."

"What shall we do?" he asked.

"Keep her waiting for a few minutes and then go to the address she gave you, but nowhere else," I decided. "I am going to telephone to Ennison, and I shall be there before you. If we see this thing through, we may find out who is at the bottom of it. I will see that you run no risk."

The two drove off together after a brief delay. Ennison, to whom I had telephoned, picked me up in his car. We made one more brief call, and reached the hotel as the taxicab containing Monsieur Lutarde and his companion was turning into the other end of the long street. Madame, from behind the glass windows of her bureau, eyed us a little suspiciously as we entered. I engaged her in confidential conversation, however, respecting a suite, and she did not even notice the three or four men who had followed us at intervals into the hotel and who disappeared in various directions. Presently I heard the taxicab stop. I made an excuse, and we hurried into the salle a manger. Janet, followed by Monsieur Lutarde, who, although he had taken off his hat, held it in front of his face, crossed the floor swiftly toward the lift. Madame held out her key, which Janet accepted with a little nod. They passed into the lift, and we heard it ascend. I returned to the bureau. I allowed myself to show much interest.

"But surely, madame," I whispered, "that was Monsieur Lutarde, the great statesman, who entered with the lady?"

Madame smiled at us knowingly.

"In effect it is he," she admitted. "Madame is the wife of an old client, an American gentleman who left this evening for London."

"A love-affair?" I queried under my breath.

Madame shrugged her shoulders. Her glance was eloquent.

"What can one do?" she murmured. "Only I hope that Monsieur will never discover. He has a violent temper. Ah! The merciful heavens! It is Monsieur himself who returns! Now there has tragedy arrived indeed!"

Into the hotel, with his coat-tails flying behind him, came a man whom at first I did not recognize. I myself had stepped back out of sight, and I watched the scene. The newcomer acted his part well.

"My key, madame," he shouted, banging his fist against the counter.

Madame pretended to search for it. She too had been schooled in her part. So had the guests, who, with a little crowd of reporters, came closing around.

"But I have it not, monsieur," the woman faltered. "Madame herself—"

* * *

THE newcomer strode toward the lift, which I imagine was willfully delayed. He shook the gates and pressed the bell furiously. Madame leaned over the counter.

"But what ails monsieur?" she demanded.

"What ails me?" he replied at the top of his voice, speaking now in broken French, now in English with an American accent. "I tell you that not three minutes ago I saw my wife enter this hotel with a man—she who saw me off, as she thought, at the Gare du Nord not an hour ago! A curse upon your lift, madame! This is a plot!"

He turned and ran for the stairs, followed by a little crowd among whom I easily escaped detection. We reached the second floor. The man, who now, to my amazement, I realized must be Stanfield, was banging at the panels of a closed door, and shouting.

"It is locked!" he cried. "I knew it! Locked! Open, Suzanne! You gain nothing by this. I come if I blow the hotel about your ears!"

The door opened. A few of us were almost pushed in. Janet, with her face buried in her hands, turned away. Monsieur Lutarde, not wholly at his ease, stood there with folded arms.

"HANDS UP, STANFIELD," I ORDERED. "CLOSE IN BEHIND ENNISON. BOLT THE DOORS OF THE HOTEL!"

"Who are you, sir, and what are you doing in my salon?" Stanfield demanded fiercely.

"I am here at your wife's bidding to receive a message which she assures me that her husband has brought from London," Lutarde replied.

"It is a lie!" Stanfield shouted. "I am her husband, and I know nothing of you. It is years since my wife was in London. These are subterfuges. —Tell the truth, woman?"

Janet threw herself on the couch and hid her face.

"He is your lover?" Stanfield insisted.

"I could not help it," Janet sobbed. "You have been so cruel lately. Why did you come back?"

There was a little murmur amongst the curious crowd in the background. A thin, dark man with eyeglasses, obviously a journalist, was on the point of stealing away. The time had come for action. I disentangled myself from the group. Stanfield looked into the muzzle of my automatic.

"Hands up, Stanfield!" I ordered. "Close in behind, Ennison. Pass the word down to bolt the doors of the hotel."

I had once come to the conclusion that, no matter how long our duel might continue, I should never see a sign of feeling in my enemy's face. Through his wonderful disguise, however, the real man at this moment leaped out. He stood staring at me, viciously yet with the half-fascinated amazement of one who looks upon a new thing in life. Janet was crouching back upon the couch, shrinking away from me as far as possible, her fingers tearing to pieces some shred of antimacassar. Suddenly she sprang like a cat between her husband and me. He saw his chance and leaped for the door. The crowd of stupefied people opened as though by magic to let him pass. I lowered my pistol and shouted a warning at the top of my voice. There was the sound of a shot below, and the trampling of many feet. A gray-haired, well-dressed man with a red ribbon in his buttonhole, whom I afterward discovered to be the editor of a leading journal, pushed his way through.

"Monsieur," he said to me, "is there any answer to this riddle?"

"You will find it below," I answered shortly. "There has been a plot to compromise the personal honor of Monsieur Lutarde here, which you have seen frustrated. The injured husband is an English criminal. His wife"—I hesitated—"is his accomplice. Monsieur Lutarde has never seen either of them before in his life."

Ennison entered, accompanied by Monsieur Lutarde's private secretary and a personage whom I recognised as a high official of the French court. There was a great deal of rapid conversation between the four, a mingled outpouring of congratulations and wonder. Then we all moved toward the door. I touched Ennison on the arm.

"What about Stanfield?" I inquired eagerly.

"Escaped for the moment," was the reluctant admission. "He got through the back premises of the hotel, somehow."

They were filing out of the room. I was the last. Janet rose to her feet. She stood there looking at me.

"What happens to me?" she asked.

"There is no charge against you that I am aware of," I replied.

"We needed money," she declared hardly. "He had spent everything, and I had only what I earned as a dressmaker. The people who stood behind this affair were generous. It would all have been so easy and so safe if you had not interfered. I begin to think that you are my evil genius, Norman Greyes."

"If you need money to get you back to England," I said, "you can apply to the British consul. I will arrange it for you."

* * *

A QUARTER of an hour later we sat among the most cosmopolitan crowd in the world outside the Cafe de la Paix, sipping our absinthe and watching the passers-by.

"A very successful evening's work," Ennison declared thoughtfully.

"So far as it goes," I acquiesced. "After all, though, a man with so many enemies can never be altogether free from danger."

"We have gone tonight farther than you think," my companion assured me. "The agents of the French police who were with us extracted confessions from the hotel proprietor and his wife, among others, which implicate some very well-known people. From this evening Monsieur Lutarde is free from the danger of any attempt upon either his life or his honor."

"In that case," I agreed, "our work has indeed been well done."

Many months afterward a curiously insignificant episode of those next few minutes was brought forcibly to my mind. Near us a very precise and elderly man, with a red ribbon in his buttonhole, raised his hat to Ennison as he passed us. My companion returned his salute, and I watched his dignified wandering among the chairs until he found one to his liking. The waiter, seeing him approach, bowed low and hurried away without waiting for his spoken order.

"Who was that?" I inquired curiously.

"An insurance agent in the Rue Scribe," Ennison replied. "His name, I think, is Gaston Lefevre."

"A type," I observed.

"There are many here," he assented.

"The Three Malefactors," fifth story of this remarkable series, will begin in our next issue.

# Foster First To Face Trial In Bridgman Raid Cases

## DEFENSE HAS SENSATIONAL AFFIDAVITS ALLEGING A DETECTIVE AGENCY PLOT

St. Joseph, Mich., March 12. (United Press)—The first of the "Red" trials growing out of the spectacular raid on an alleged Communist convention at Bridgman, Mich., last August, is scheduled to get under way here today.

William Z. Foster, Chicago labor leader, was selected by the state as the first of the 21 alleged delegates to the convention to face a jury. Foster was arrested in Chicago, where he went shortly before the raid occurred. He was later extradited to Michigan, where it was decided to prosecute the men under the Michigan anti-syndicalist law.

Attorneys for both sides predicted today that it would be several days before a jury was selected.

Judge Charles E. White declared he would block any further attempts to delay the trial, as he had already granted two postponements.

Federal officials learned early last summer, through secret agents in Russia and Germany that the American branch of the Communist party, was planning a gigantic convention.

Secret agents here worked for months in an effort to gather information regarding the convention. Much of the credit for discovery of the meeting place was given to Francis Ashworth, federal operative, who joined the Communist party and was appointed a delegate to the convention.

He notified his superiors that the convention was to be held at Bridgman, August 22. A few days before the date five Federal operatives arrived here to look the ground over.

The Communists had selected a secluded summer resort tucked away in the sand duns a half mile from Bridgman. The little colony was composed of a handful of buildings and a natural amphitheatre screened by the towering dunes on all sides from prying eyes.

### Federal Officers in Hiding

The Federal operatives, however, secreted themselves in hiding places and watched the proceedings, after obtaining the cooperation of Sheriff Bridgman and his deputies.

In some unknown manner officers of the convention were advised of the presence of the Federal men and panic broke out among the delegates which included half a dozen women.

Local automobiles were commandeered and a general exodus started. Men and women were packed into the machines and driven to nearby railroad stations where they took trains for Chicago.

The Federal and state authorities arrived just as the last loads were preparing to leave. Seventeen of the delegates were seized.

Huge masses of documents and literature were found buried in sunken barrels and discovered in hiding places in the various buildings. Four automobiles were used to haul the stuff to St. Joseph where Federal inspectors scanned every document.

### Warrants for Sixty

Among the papers was an alleged list of the members of the communist party and delegates to the convention. On the basis of information discovered, warrants were issued for the arrest of more than 60 alleged delegates.

Besides the 17 arrested during the raid, four were later apprehended in other states and returned to Michigan. Two of the delegates arrested were deported.

Among the most prominent prisoners were Foster, C. E. Ruthenberg, former candidate for Governor of Ohio, and Thomas O'Flaherty.

The prisoners all furnished $10,000 bond and it was understood contributions of more than $100,000 were collected for the defense.

Attorney Frank P. Walsh, leading New York authority on labor cases, was engaged to lead the defense and is assisted by Attorney Humphrey S. Geey, Benton Harbor millionaire.

Walsh after his appointment took scores of depositions in various cities which will be presented at the trial.

### Bailin's Charge

One of the most sensational of the depositions was that of Albert J. Bailin, who is under indictment charged with sending a letter through the mails threatening to blow up the Woolworth Bldg. Bailin asserted that "Red" plots were incited and manufactured by private detective agencies in order to obtain more business. Allen O. Myers, chief of the radical department of the Burns agency in a voluntary deposition denied Bailin's charges and declared that Bailin was one of the most dangerous radicals in the country.

### Comparatively Unimportant.

Mrs. Strongmind (about to start with the picnic party)—"Let me see—here are the wraps, here's the lunch-basket, here's the opera glass, and here's the bundle of umbrellas. I think we've got everything, and yet—children, we haven't forgotten anything, have we?" Husband and Father (standing meekly at the horses' heads)—"Shall I get in now, my dear?" Mrs. Strongmind—"Why, to be sure James. I knew there was something else."—Dallas News.

### TRINITY CHURCH ITEMS

Yesterday was a crowded day. Bible school moved up to 440 and a corresponding offering gain. Interest was sustained and centered on the study of the Gethsemane experience of Jesus. The offerings to Centenary for the year were read by classes and departments. Class, taught by John Moore, was appointed to have charge of the mid-week service, Wednesday.

In the morning worship, a large portion of the report of Trinity church to the annual conference which opens on Wednesday morning in Grace church, Harrisburg, was read, the people listening with great eagerness. The Holy Communion was very comforting and enriching, both morning and evening. Strangers, especially men, were greeted in the congregations. At evening worship, the pastor admitted to membership two persons and preached an expository sermon from Romans 5:8 "Christ died for us. The music was special throughout the day.

**Coming Events**

Wednesday mid-week congregational meeting, in charge of John Moores Sunday School class. Next Sunday, Bible School and Junior League. Mid-week service, Wednesday 21st, Pastor, returning, in charge. Observance of Passion Week, beginning with Palm Sunday. Thursday night, 29th, joint Communion service by Eleventh street, West Side, Woodland and Hyde City churches and Mt. Zion congregation.

Try a Progress Job Ad.

Save Money, Time, Worry:
Read Progress Ads.


# SPECIAL SALE

# 134 USED CARS 134

25 TRUCKS—8 MOTORCYCLES

*March 10th to 20th Inclusive*

ALL CARS MUST BE AS REPRESENTED

Special Prices Apply For Above Ten Days Only

All Standard Makes of Today on our Floors.
We Take Used Cars in Exchange on New Studebaker Cars, and Have Other Makes of Excellent Values for Sale.
See Them Before You Buy Elsewhere.
Biggest Bargains Ever Offered in Central Pennsylvania.

CARS HELD FOR LATER DELIVERY

REMEMBER THE DATE—MARCH 10 TO 20
IF DEPOSIT IS PAID

We Invite You To Investigate Our Method Of Doing Business
ASK OUR BANKER ASK YOUR BANKER

# NATIONAL MOTOR CAR CO.

A. S. EBERSOLE, Prop.
PLANK ROAD—LLYSWEN—LOGAN AVENUE
Altoona, Penna.

OPEN 8 A. M. TO 9 P. M. PHONE 1080


## Ruhr Sabotage That Foils the French

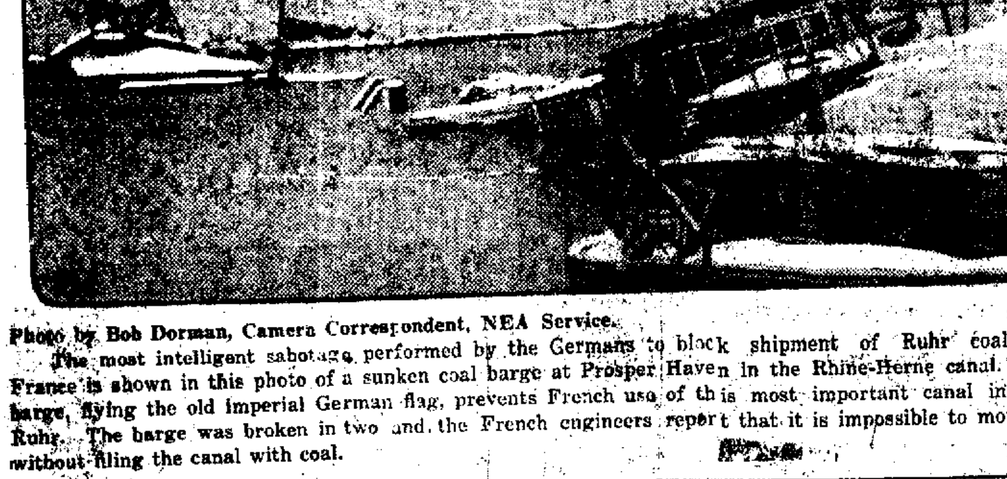

Photo by Bob Dorman, Camera Correspondent, NEA Service.

The most intelligent sabotage performed by the Germans to block shipment of Ruhr coal to France is shown in this photo of a sunken coal barge at Prosper Haven in the Rhine-Herne canal. The barge, flying the old imperial German flag, prevents French use of this most important canal in the Ruhr. The barge was broken in two and the French engineers report that it is impossible to move it without filling the canal with coal.

### Surprising.

At the celebration of the Burns centenary in Boston in 1849 Emerson surprised his audience, according to Lowell, who was present, by perorating in this epigram: "The Memory of Burns—I am afraid heaven and earth have taken too good care of it to leave us anything to say."

### Life's Sunshine.

The sunshine of life is made up of very little beams that are bright all the time.—Arkin.

### Sarcasm of a Dainty Housekeeper.

A housekeeper on the South side, who is fussy about the family provisions and usually does the shopping for her table in person, recently sent an order to her butcher over the telephone. The result was not satisfactory and on her next visit she greeted the butcher sweetly by asking: "Where in the world did you get the idea that we had bought a dog?"—Kansas City Star.

For results try a Want Ad


CHAMBERLAIN'S COUGH REMEDY
FOR THE RELIEF OF
Coughs, Colds, Croup
WHOOPING COUGH, HOARSENESS
BRONCHITIS
—SOLD EVERYWHERE—


NewspaperARCHIVE® NewspaperARCHIVE®

## *Tom Sins* SAYS---

Few wrecks on the matrimonial seas are caused by squalls. Many are the result of sailing in a fog.

St. Patrick's Day is coming. He drove the snakes out of Ireland. Will we ever have a Volstead Day?

Only a few more weeks until porch swings wish people would sit on the couch once in a while.

Our kick against the future is it becomes the past even before you learn it is the present.

The report that our birth rate is declining merely proves that there is one born every minute.

If gasoline really goes to a dollar a gallon half the sobemakers will laugh themselves to death.

Just when our language was getting a little rest it is rumored Congress may have an extra session.

Civilization is spreading. In Japan, a baseball umpire got licked.

Just to show you what ambition will do a hen in Chillicothe, O., lays eggs seven inches around.

Germany is sending canary birds to this country, much to the delight of American cats.

Georgia man who wondered if the $5000 he had in a coffee pot would be stolen found it would.

A foolish field of corn is sprouting already in Connecticut.

Bradyville (O.) man has grafted chicken skin on his dog's back and now the dog can go chase himself.

Ruth, ball player, is trying to come back because he got into the first three letters of his name.

A young lady tells us her husband seems to think she signed up for love, honor and no pay.

All of us would be patient if it didn't take so much patience.

### Foolish Rabbits.

A hare will dart in the path of a giant locomotive at night and run at the rate of sixty miles an hour in the full glare of the headlight and finally drop exhausted. It will never leap from between the rails to a place of safety. The hare pursues the same tactics on the highway when autos are speeding.

### Home-Grown Orange Blossom

At a wedding at Baildon near Bradford England, the orange blossom carried by the bride and worn on her gown was taken from a tree reared at home from a pip of the first orange given by her as a child.

### "Ma's" Arrival.

Barbara had been named for her grandmother and an aunt in Wisconsin. On one occasion while visiting in the North, she saw her Aunt Barbara coming up the street. She ran ahead in into the house exclaiming, "Oh mother, mother, here comes my auntie me."

### New Source of Tannin

The douga tree of the Fiji islands is to be commercially exploited. Its bark contains a higher percentage of tannin than the famous Australian and South African wattle bark.—Scientific American.

### No Crooked Entrance.

"When a man gi a so crooked dat he cyan't drag hese' through a straight hole," said Charcoal Eph, ruminatively "dat's de time he start figurin' who fum he kin steal a pass into heaven."—Richmond Times Dispatch.

### Managing a Fortune.

We should manage our fortune like our constitution; enjoy it when good, have patience when bad, and never apply violent remedies but in cases of necessity.—Rochefoucauld.

### A Good Time?

People are always being misunderstood; especially the man whose idea of showing a friend a good time is to take him out in a racing car and hand him the scare of his life.

## THE OLD HOME TOWN —:— By Stanley

### MICKIE SAYS—

### What They Say.

It was the first day of her first term of school, and the new teacher called up the class and asked a large girl to tell of Columbus' voyage. "Well," said the girl, "Columbus started out and sailed around a dot." "What?" said the astonished teacher. "He sailed around a dot," repeated the girl. Pressed for an authority, she pointed triumphantly to the page in the book and the teacher read: "About this period Columbus sailed."

### To Drop Medicine.

Shake the bottle so as to moisten the cork. With the wet end of the cork moisten the edges of the mouth of the bottle, then, holding the cork under the mouth, let the fluid pass over the cork in dropping.


## Great For Rheumatic Pains and Swellings

When rheumatism settles in any of your joints and causes agony, distress or misery, please remember that Joint-Ease is the one remedy that brings quick and lasting relief.

It matters not how chronic or aggravated a case may be—rub on Joint Ease and relief is sure to follow.

Joint Ease is for joint troubles only and is a clean, stainless preparation that druggists everywhere are recommending.


### Banana-Fed Hogs Best.

It has been found that the worn out banana lands of Central and South America make ideal pasture for hogs. Animals fattened on the grass found in these lands and on the small unmarketable bunches of bananas which grow there, produce a superior, almost odorless lard and finely flavored meat.


## Blackheaded Pimples Quit With S. S. S.

**Why? Pimple-Poison Goes When Red-Blood-Cells Increase! S. S. S. Builds These Red-Blood-Cells.**

You can be sure of this nature has no substitute for red-blood-cells. Pimple-poison can't live in the red rivers of your blood as long as there are enough rich red blood-cells in it. More red-blood-cells!

*The shame of a blemished face!*

That is what you need when you see pimples staring at you in the mirror. Blackheaded pimples are worse! Eczema is worse yet! You can try everything under the sun,—you'll find only one answer, more cell-power in your blood! The tremendous results, produced by an increase in red-blood-cells is one of the A. B. C.'s of medical science. Red-cells mean clear pure rich blood. They mean clear, ruddy, lovable complexions. They mean nerve power, because all your nerves are fed by your blood. They mean freedom forever from pimples, from the blackhead pest, from boils, from eczema and skin eruptions, from rheumatism impurities, from that tired exhausted, run-down feeling. Red-blood-cells are the most important thing in the world to each of us. S. S. S. will build them for you. S. S. S. has been known since 1826, as one of the greatest blood builders, blood-cleansers and system strengtheners ever produced. S. S. S. is sold at all drug stores in two sizes. The larger size bottle is the more economical.

**S.S.S.** *makes you feel like yourself again*


### W. C. T. U. MEETING

A regular meeting of the W. C. T. U. was held at the home of Mrs. Chorpenning. After the opening by the president, Mrs. Runk read the adoption of the budget system as arranged at the state convention. She also read statements farm the University of Wisconsin, and from the Hammel and Smith, engineering School, giving their verdict as to the ill effects of wine and beer, and the advisability of the amendment as it stands.

To show the advance temperance has made since 1825, Mrs. Howard read "The Beginning of Temperance Reform." The author, a minister, told of the fearful height intemperance had reached at that time. The multitude, with few exceptions, drank rum, ministers drank, church members drank, men, women and children too. Merchants sold it. The crops could not be gotten in or out of field without it. No marriage was complete without it, and even to bury the dead it was as necessary as a coffin or a shroud. Whole neighborhoods were given up to the demon, readily known by appearance, even windows of the homes, looking as though all the beggars of Christendom had met and left their rags.

Many saw the picture and trembled. So a convention of ministers was called somewhere in Connecticut. Shortly after this a couple of ministers raised the standards, saying the remedy was to "Stop drinking to sustain entirely." But some went far enough to dismiss their ministers, one of whom said, "I will go and tell the world Old Hadley got drunk and dismissed their minister."

But then, as now, the ladies rallied to help by thousands, and did efficient work. We routed the foe in many of its strongholds, temperance became popular, intemperance was under the ban of public sentiment. Thus far, in that early day, we had gained a mighty victory over the foe of human happiness.

During the giving of reports by the secretaries, Mrs. Chorpenning read an answer from one of our legislators telling of his support of prohibition in every way. After a social time and serving refreshments the meeting adjourned.

### Bald Eagle's Favorite Nesting Site.

The bald eagle, emblem of the republic, chooses a tall pine tree, near water, for his favorite nesting place.


## Cottage Prayer Meetings

**Held by Presbyterian Church**

**TUESDAY EVENING, MARCH 14th (7:30)**

**—at the following homes—**

| | |
|---|---|
| CHARLES A. HILE, 302 South 2nd. Street | GEORGE W. BRETT, 516 Daisy St., East End |
| Mrs. OSCAR MITCHELL, 220 South 2nd. Street | F. GURNEY SMITH, 313 West Front Street |
| CHARLES F. MORGAN, 315 South 4th. Street | J. LAWRENCE DOLE, 308 West Market Street |
| Miss ELLA SHAW, 101 East Market Street | WM. H. WITHEROW, 426 West Pine Street |
| GRANT BUTLER, 12 Cemetery Road | Mrs. FRED DEMI, 528 Turnpike Avenue |
| Mrs. LILLIE P. WILE, 206 North 2nd. Street | Mrs. CARRIE BUCHANAN 224 Nichols Street |

We desire these meetings to be a blessing and help to the whole community and, irrespective of church affiliations, everyone is cordially invited.

Meetings will be over in time for you to fill any other engagement.



## After EVERY Meal

**Keep fit and fine with**

# WRIGLEY'S

**after *every* meal.**

**Eat wisely, chew your food well—then give your digestion a "kick" with WRIGLEY'S.**

**Sound teeth, a good appetite and proper digestion mean MUCH to your health.**

**WRIGLEY'S is a helper in all this work—a pleasant, beneficial pick-me-up.**

**Pure materials, scientific manufacture, absolute cleanliness—then sealed against all impurity. That is WRIGLEY'S as you get it—fresh and full-flavored.**

*Seal of Quality*

*Try the new* **P. K.** *with its peppermint candy-jacket*

*The Flavor Lasts*

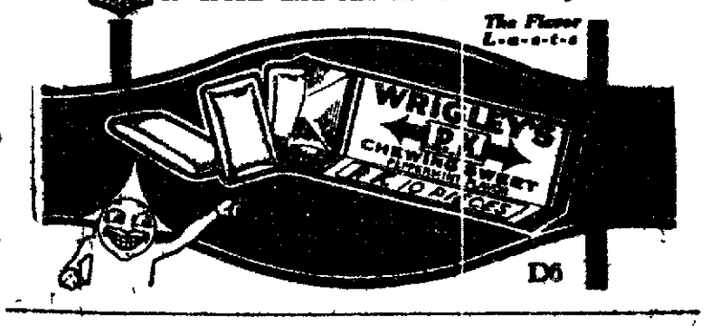




## DO YOUR Easter Shopping Early

**Men's, Ladies and Children's Clothing, Shoes, Furnishings and Millinery**

**Will Be Sold**

**At Reliable Prices**

**RELIABLE 3rd STREET**

**Clearfield Pa.**



## LIBERTY THEATRE TONIGHT

*"Love, Hate and a Woman"*

—starring—

*GRACE DAVISON*



## Read and Reflect!

**The tide of business flowing without interruption—Brilliant thoroughfares gay with brilliant throngs—Riches—jewels—luxuries—plenty on every hand—Churches—shops—homes—clubs—everywhere contentment and peace behind the Barrier of the Law!**

### Another Side of It

**Murder in a bloody pageant—outlawry gone mad—theft and thuggery in a crimson carnival—Men attacked and women outraged—Homes invaded—churches despoiled—Peace and contentment crumble before the scarlet forces of Sin!**

### All This If We Had No Law—No Police

**In the name of law and order and in the name of the blue-coated heroes who safeguard our lives and property be sure to see the most amazing and most dramatic photoplay of the year.**

**"IN THE NAME OF THE LAW"**

# Driggs Theatre

*First Showing*

*TO-NIGHT*


## DOINGS OF THE DUFFS :—: :—: :—: By Allman

**The Absent-Minded Teacher**

NEWSPAPER ARCHIVE®

EAT
AT
JORDANS

## Gossip For Tonight's Tea Table

J. K. Horton returned to his home in Philadelphia after attending the Liveright-Ross wedding.

Mrs. Carl Hamilton and Mrs. John Walker of Philipsburg, shopped in our stores Saturday.

Miss Helen Reiter, of Karthaus, spent Saturday in Clearfield.

Mrs. Earl Peterman of Lumber City, shopped in our stores Saturday.

Kenneth Thorn spent the week end at State College.

Mrs. Harry Holden and son Harry Jr., returned Friday from spending the winter in Lakeland, Fla. Mr. Holden met them in Washington, D. C.

Mrs. Estella Eshelman of Bigler, shopped in Clearfield Saturday.

Mr. and Mrs. R. J. Alderdice of Pittsburgh are the guests of Judge and Mrs. Singleton Bell.

Miss Janet Smith is ill at the home of her parents Mr. and Mrs. F. G. Smith.

Other out of town shoppers on Saturday included Mrs. Lewis Leib, Curwensville; Miss Ethel Rowles, Woodland, Mrs. D. F. Baird and Mrs. R. Stevens, Woodland.

Clayton Norris, who is ill with pneumonia at his home on Cherry street, is reported to be improving.

Mr. and Mrs. Horace Liveright, Mr and Mrs. Kenneth Ross returned to their homes in New York after attending the Liveright-Ross wedding Saturday.

Mrs W. I. Noonan of New York, is visiting her mother, Mrs. Lillie Litz, at Litz Bridge.

Mr. and Mrs. C. W. Howard, attended the funeral of their nephew in Altoona Saturday.

Mrs. G. L. McCullough of Tyrone, spent Saturday in Clearfield with relatives.

Mr. Reed Reed of Altoona spent Sunday with his parents Mr. and Mrs. George L. Reed.

Lambert and Richard Peale of St. Benedict were business callers in Clearfield Saturday.

Mrs. Henry Liveright, Misses Carrie and Ada Liveright, Mrs. Simon Liveright and Morris Liveright, returned to their homes in Philadelphia, after attending the Liveright-Ross wedding Saturday.

Mrs. Arthur Rishell is a patient in the Fowler Sanitarium.

Mr and Mrs. William Bigler left Friday to spend some time in North Carolina.

William Townsend an employee of the Clean Public, spent the week end at his home in Philipsburg.

Mr. and Mrs. A. M. Wright returned Saturday from Philadelphia, where they visited relatives.

Mr. and Mrs. Gaulin Kragle of Philipsburg spent Sunday with relatives in Clearfield.

The Misses Knapper of Philipsburg shopped in Clearfield Saturday.

D. L. Hancock, a member of the High School Faculty, spent Sunday with his parents in Philipsburg.

Miss Vivian Shimmel spent the week-end with home folks at Wallaceton.

Mrs. Elmer Warner, who has been housed up the past couple of weeks with grippe, is able to be about again.

MICKIE SAYS—

Aspirin

Say "Bayer" and insist!

BAYER

Genuine

Unless you see the name "Bayer" on package or on tablets you are not getting the genuine Bayer product prescribed by physicians over twenty-two years and proved safe by millions for

| | |
|---|---|
| Colds | Headache |
| Toothache | Lumbago |
| Earache | Rheumatism |
| Neuralgia | Pain, Pain |

Accept "Bayer Tablets of Aspirin" only. Each unbroken package contains proper directions. Handy boxes of twelve tablets cost few cents. Druggists also sell bottles of 24 and Bayer Manufacture of Monoaceticacidester of Salicylicacid.

100. Aspirin is the trade mark of Bayer Manufacture of Monoacetic-

FISO'S COUGH?

Dainty Perfumes

There's a daintiness to our perfumes that makes them very popular with all Clearfield women. There isn't that rank odor that comes with ordinary perfumes, but that elusive daintiness that every woman desires when she uses them.

STEWART'S DRUG STORE

## When You're Right

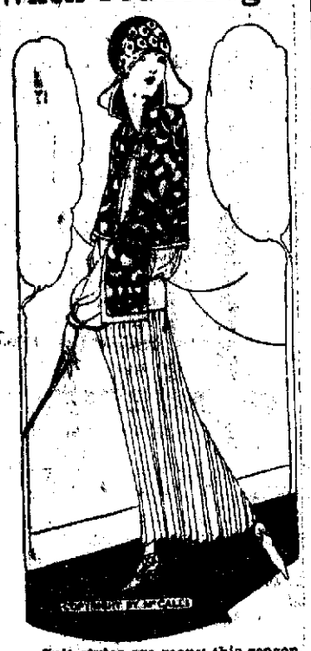

Suit styles are many this season, but the chosen models are three-piece suits with box or blouse coats. Very rich trimmings are in vogue. Coats are frequently embroidered with a contrasting color. Narrow braid is stitched into complicated patterns. Broader braid is used in tailored straight lines that simulate tucks. Even beading is seen on some models.

Mrs. T. A. Cramer is suffering from an attack of tonsilitis.

Miss Jean Cramer is able to be about after an attack of grippe.

Mrs. Marvin Bowes was given a surprise party in honor of her birthday on Friday evening by a few of her friends by a drop-in. She received many beautiful gifts.

Miss Mary McGannon, of DuBois spent Sunday with local relatives.

Mr. and Mrs. E. A. Markel and daughter Madeline returned to their home at Snow Shoe today after spending the week-end with home folks here.

Misses Margaret and Carrie Lee who have been in Clearfield for the last three months, returned to their home in New Kensington.

Miss LaRue Chorpenning has left for Waynesburg.

Miss Alice Mossop has left for Philadelphia and Atlantic City.

Miss Ruth Row has left for Philadelphia.

Delay Doesn't Pay
Break That Cold Today
CASCARA QUININE
CHECKS Colds in 24 hours—la grippe in 3 days. Quickly relieves Headaches. Tablet form. Standard remedy world over. Demand red box bearing Mr. Hill's portrait and signature.
At All Druggists—30 Cents

SURE—
you'll like it for baking your PIES, CAKES AND PASTRIES

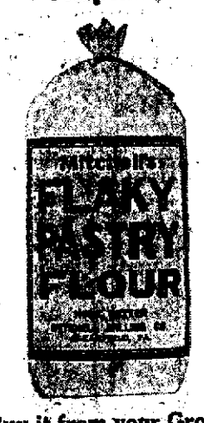


Buy it from your Grocer

### Painting Windows

An effective and cheap method of darkening windows is to stipple them by means of a brush with white lead and turpentine, applied lightly or thickly as desired. Red lead could be used where a tint is preferred, or other colors could be obtained by mixing the pigment of the desired shade with the white lead. This preparation can easily be removed.

### Where Is It?

"Isn't it strange how quickly these war maps get out of date?" "Really, Mrs. Brunk, I had not thought about it. Do they?" "Yes, indeed, I bought a new one only last week, and today I looked for an hour for Armageddon, but I couldn't find it anywhere."—Christian Herald.

Try a Progress Want Ad.

Relieves Rheumatism

Musterole loosens up stiff joints and drives out pain. A clean, white ointment, made with oil of mustard, it usually brings relief as soon as you start to rub it on.

It does all the good work of the old-fashioned mustard plaster, without the blister. Doctors and nurses often recommend its use.

Get Musterole today at your drug store. 35 and 65c in jars and tubes; hospital size, $3.00.

BETTER THAN A MUSTARD PLASTER

MUSTEROLE

Take Care Of Your Feet

If you feet feel that they are sort of played out and your corns hurt you until you could scream, we want you to come in and let us make you a suggestion how to treat them. We have just those things that will give you relief.

Aughinbaugh's DRUG STORE

ST. PATRICK'S DAY NOVELTIES

With the coming of St. Patrick's Day there is the usual round of parties and these parties require favors. We are showing a wonderful line of place cards, card party tally sheets and the like.

They're one and all very dainty and pretty and your party will have an added touch if you'll use some of them.

Come to the store and pick them out.

Kurtz Stationery Store CLEARFIELD, PA.

Rev. Shaw, pastor of the DuBois Methodist church, was a Clearfield visitor today.

Attorney W. C. Pentz, Frank Hutton and L. D. McCall, of DuBois, transacted legal business at the Court House today.

A Glimpse of Our Workshop

THE LAST TIME You Broke Your Glasses you possibly had to wait two or three days while a new lens was being ordered from a distant city. In the meantime you suffered all the vexations and inconvenience occasioned by the delay.

Next Time Come To Us

We have a complete laboratory right on the premises. You'll be surprised to learn how soon we can grind a new lens for you.

John W. Cleary, O. D.
Woolridge Bldg.

SAGE TEA KEEPS YOUR HAIR DARK

When Mixed With Sulphur It Brings Back Its Beautiful Lustre At Once

Gray hair, however handsome, denotes advancing age. We all know the advantages of a youthful appearance. Your hair is your charm. It makes or mars the face. When it fades, turns gray and looks streaked, just a few applications of Sage Tea and Sulphur enhances its appearance a hundred-fold.

Don't stay gray! Look young! Either prepare the recipe at home or get from any drug store a bottle of "Wyeth's Sage and Sulphur Compound," which is merely the old-time recipe improved by the addition of other ingredients. Thousands of folks recommend this ready-to-use preparation, because it darkens the hair beautifully, besides, no one can possibly tell, as it darkens so naturally and evenly. You moisten a sponge or soft brush with it, drawing this through the hair, taking one small strand at a time. By morning the gray hair disappears; after another application or two, its natural color is restored and it becomes thick, glossy and lustrous, and you appear years younger.

FRESH
FISH
AND
OYSTERS
EVERY DAY
DURING
LENT
Thorn Bros.

The DUBOIS COURIER
IS NOW
ON SALE EACH MORNING
AT THE
KURTZ STATIONERY STORE
CLEARFIELD, PA.
The Courier prints the Associated Press News report every morning except Sunday; also a full account of the N. W. P. I. A. L. Basket Ball League.
GET YOUR COPY TODAY

Mr. Merchant:
Do YOU advertise?
If not---
WHY NOT?

The Economy of Home Sewing

The season of dressmaking has come. House Dresses and Afternoon Frocks, Middies and Blouses for the children—no end of garments must be made for Spring and Summer. There are busy and joyful days to look forward to. There is joy in the economy of sewing at home in the ease of using the modern HOME JOURNAL PATTERNS, in the beauty of the new Spring fabrics.

Prepare now for your Springtime home dressmaking by an early visit to our piece-goods and pattern departments.

A. W. Leonardson Company

HO-MESTIC

Just as the name implies, a HOME laundry service

If you like to have all your washing and ironing done, and at a price that's almost unprecedented for such complete service, you'll want to try our Ho-mestic service.

Everything is washed sweetly clean in pure water. Then we iron everything—dresses, shirts, skirts, children's clothes—and finally, such few pieces as need it we touch up around the cuffs, neck, etc., with a hand iron. All you have to do is lay your things away—no laundress to bother with, no mussy steamy work in the kitchen or basement; a whole day for additional leisure gained.

Because of the very moderate charge we make for this service we use no starch.

Phone us today about this better service.

Clearfield Laundry
Phone H. & C. 60

A. LEA HESS
Awnings, Auto Tops and Upholstering
Clearfield, Pa. Both Phones

Your Old Furniture Made Over

by us will be good for many more years of service. It will also be as handsome and attractive as any new furniture you could buy. If you have a suite, a couch or an easy chair that you would use if you could, have us send for it. We'll make it furniture fit for any room in any home.

NewspaperARCHIVE® NewspaperARCHIVE®